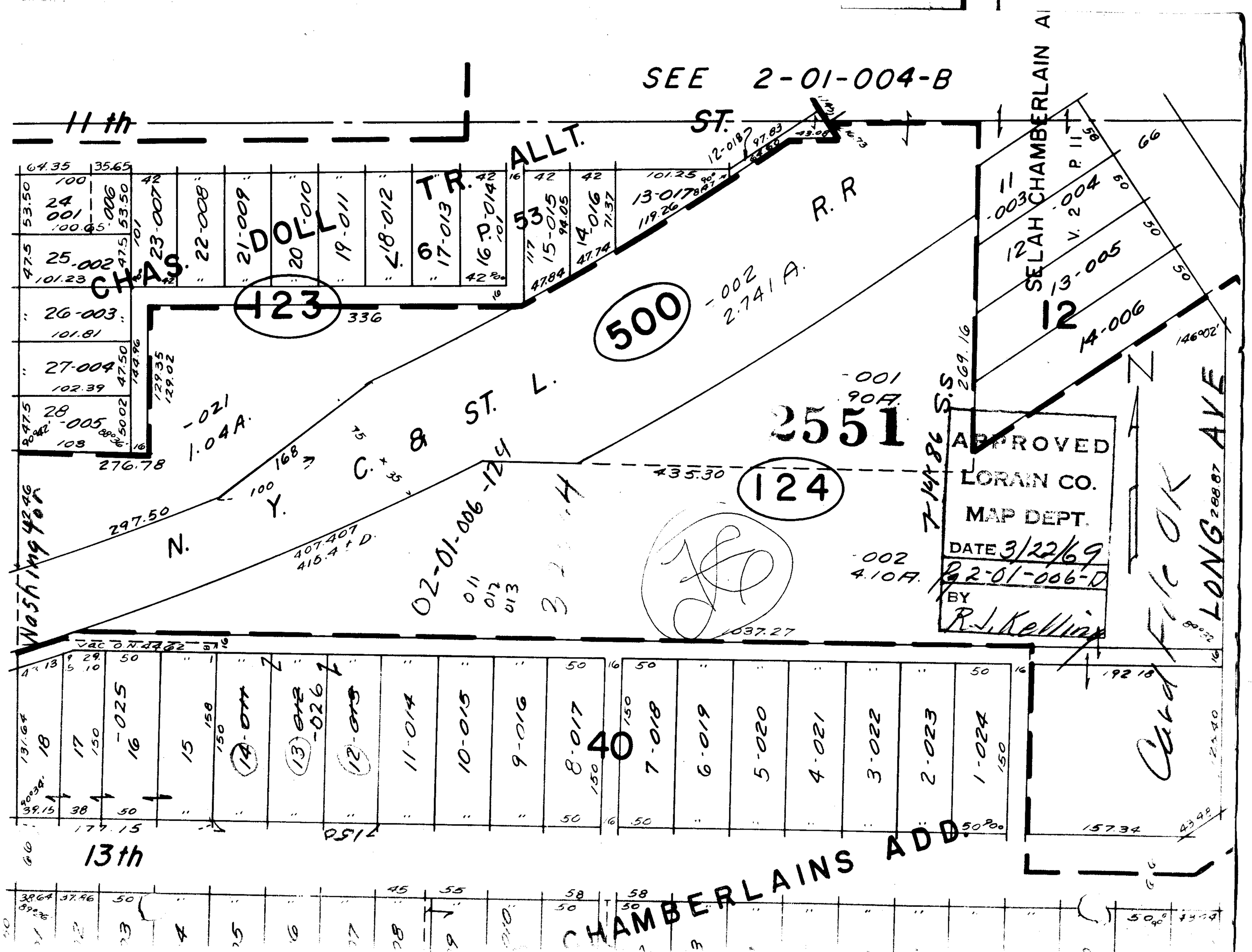
SEE 2-01-004-B
11th
ST.
CHAS. DOLL TR. ALLT.
SELAH CHAMBERLAIN A
R. R
123
500
124
2551
N. Y. C. & ST. L.
Washington
LONG AVE
CHAMBERLAINS ADD.
40
13th
APPROVED
LORAIN CO.
MAP DEPT.
DATE 3/22/69
Pg 2-01-006-D
BY
R.J. Kelling
Card File OK