**PARENT PARCEL:** 04-00-014-102-023

**CHILD PARCEL:** 04-00-014-102-055 & -056 36-WD LOR-83-16.76

**STARTING POINT:** I.P. MON. BOX, CL OF WYNDEMERE WAY & EAST R.O.W. OF CENTER RD. (S.R. 83)

# 25-00868

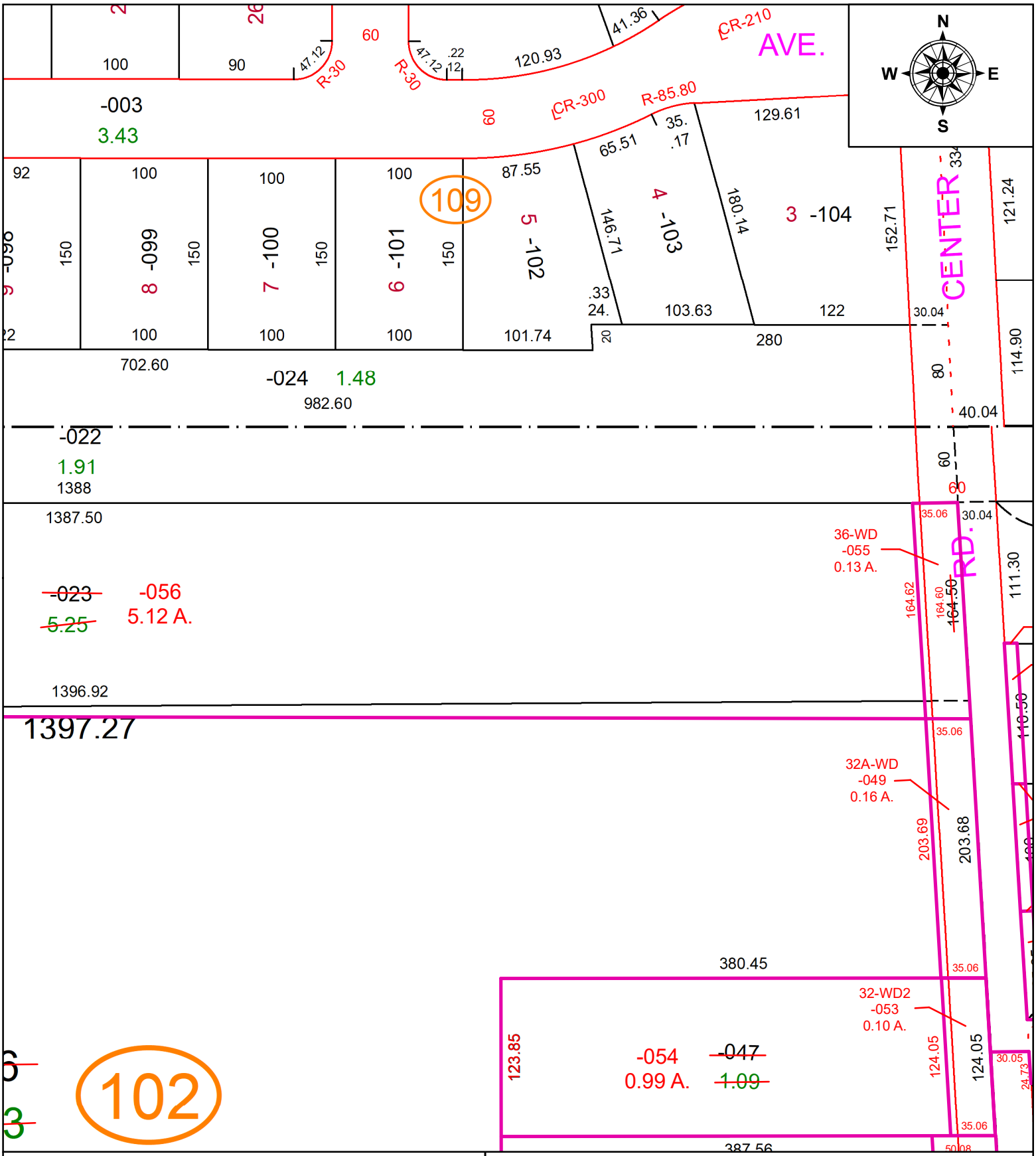


**SPLITS/DEEDS PROCESSED**

LORAIN COUNTY TAX MAP DEPARTMENT
226 MIDDLE AVE. ELYRIA, OH

**SURVEYED BY:** DONALD SHEEHY
**CLOSURE:** 1: INF
**MAP PAGE(S):** 04-00-014
**APPOVED BY:** TJS **DATE:** 5/14/2025
**SCALE:** 1" = 100' **PRIOR INSTRUMENT:** OR. 1380, PG. 522