

**STARTING POINT:** MAG. NAIL, CL OF LAKE RD. & CL OF GRANTWOOD AVE.

24-00854

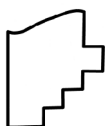
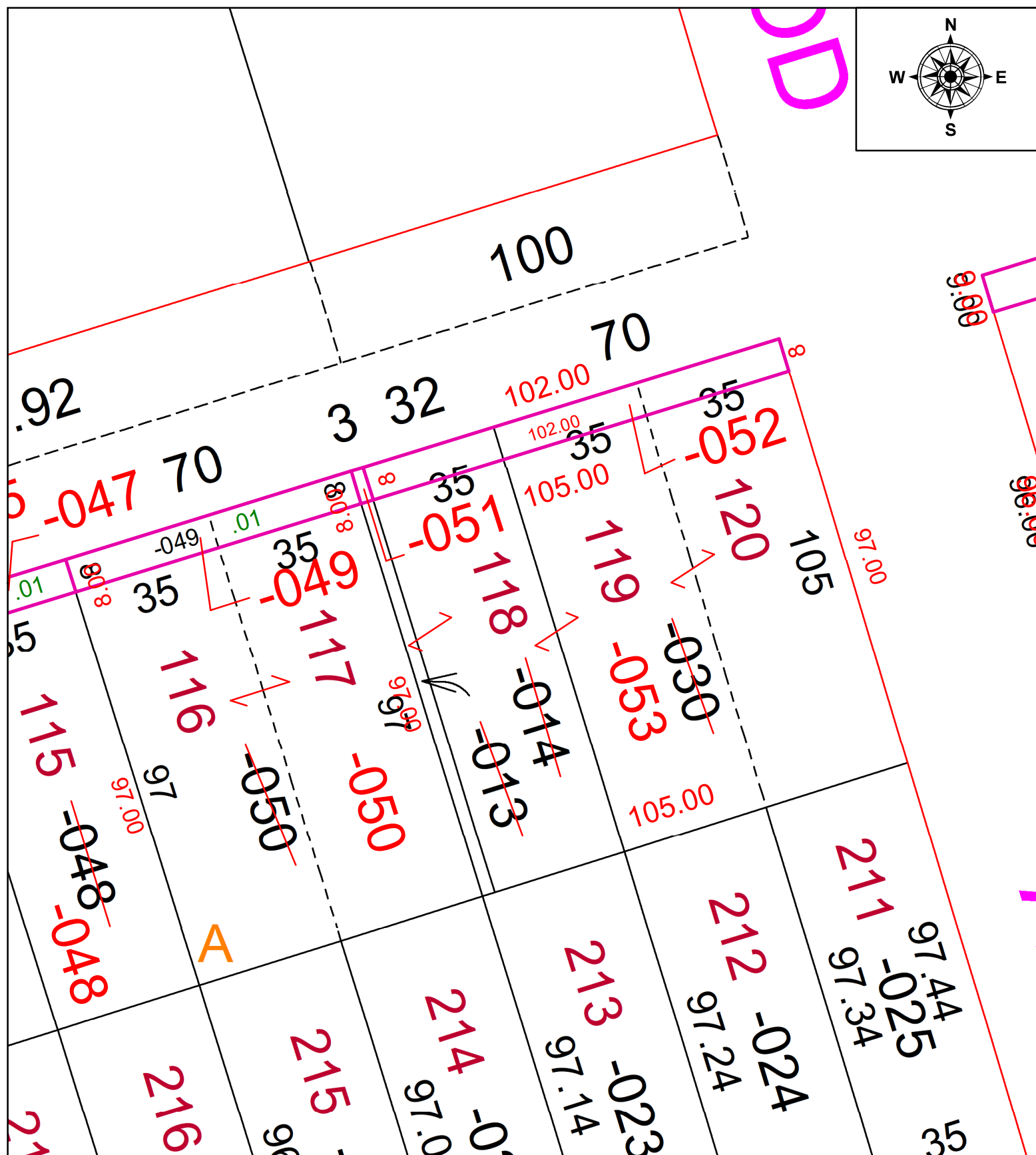
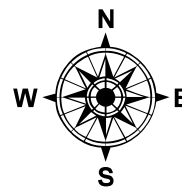

## SPLITS/DEEDS PROCESSED

LORAIN COUNTY TAX MAP DEPARTMENT  
226 MIDDLE AVE. ELYRIA, OH

**SURVEYED BY:** AMY KELLY

**CLOSURE:** 1: INF

**MAP PAGE(S):** 03-00-040

**APPROVED BY:** TJS **DATE:** 4/23/2025

**SCALE:** 1" = 30'      **PRIOR INSTRUMENT:** 2025-0040986