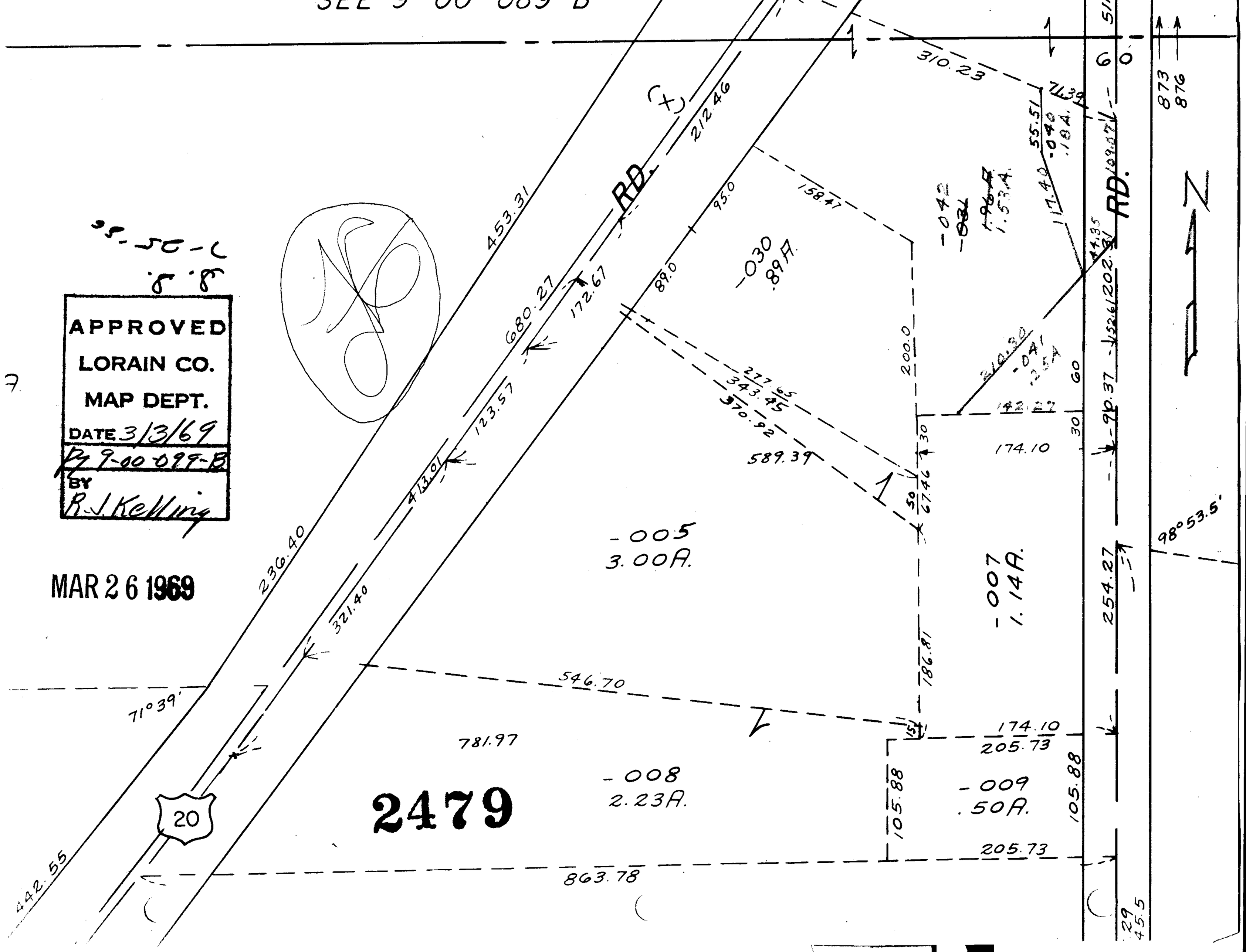

APPROVED
LORAIN CO.
MAP DEPT.
DATE 3/3/69
Py 9-00-099-B
BY
R.J. Kelling
MAR 26 1969
2479
RD.
20
-005
3.00A.
-007
1.14A.
-008
2.23A.
-009
.50A.
-030
.89A.
-042
-041
.25A
453.31
212.46
680.27
172.67
123.57
413.01
236.40
321.40
546.70
781.97
863.78
442.55
71°39'
310.23
71.39
55.51
-040
.18A.
117.40
158.47
95.0
89.0
200.0
277.65
343.45
370.92
589.39
67.46
186.81
174.10
205.73
105.88
254.27
90.37
202.31
142.27
98°53.5'
873
876