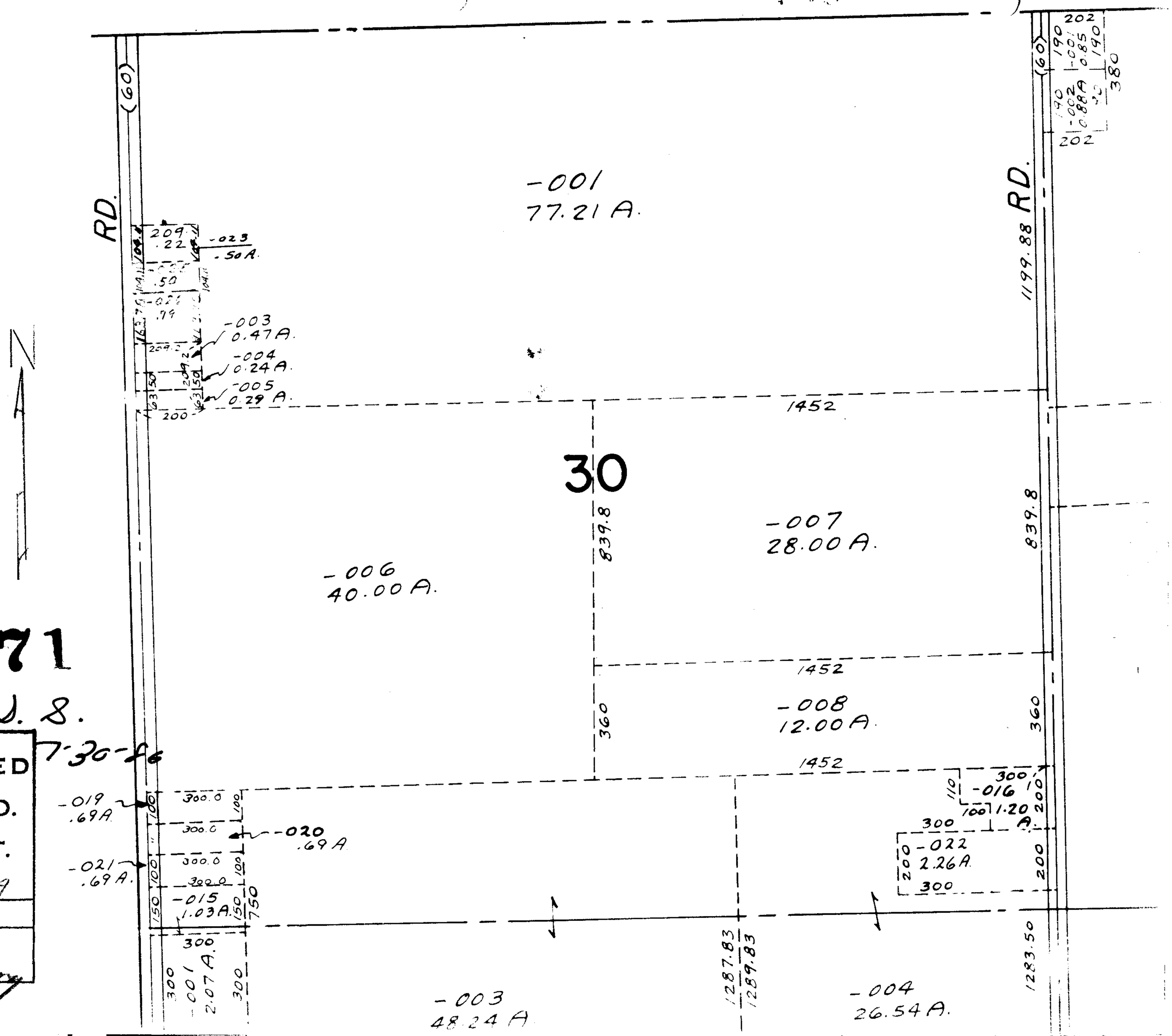

MAR 26 1969

2471

S. S.

7-30-86

APPROVED
LORAIN CO.
MAP DEPT.
DATE 2/27/69
Pg. 11-D
BY
R.J. Kelling