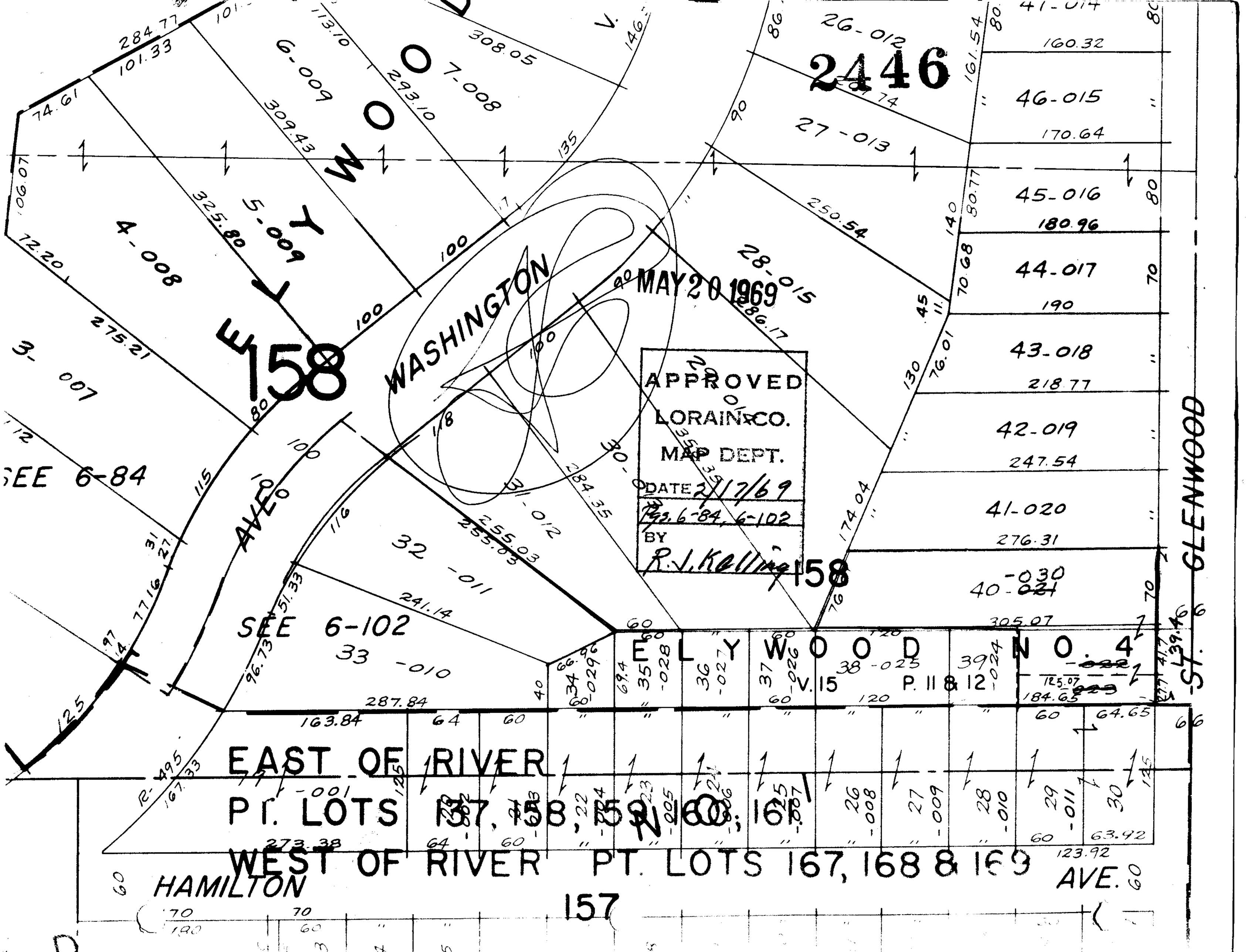

2446
158
WASHINGTON
MAY 20 1969
APPROVED
LORAIN CO.
MAP DEPT.
DATE 2/17/69
Pgs. 6-84, 6-102
BY
R.J. Kolling
158
ELYWOOD
SEE 6-84
SEE 6-102
ELYWOOD NO. 4
V. 15
P. 11 & 12
EAST OF RIVER
PT. LOTS 137, 158, 159, 160, 161
WEST OF RIVER PT. LOTS 167, 168 & 169
HAMILTON
AVE.
157
ST. GLENWOOD