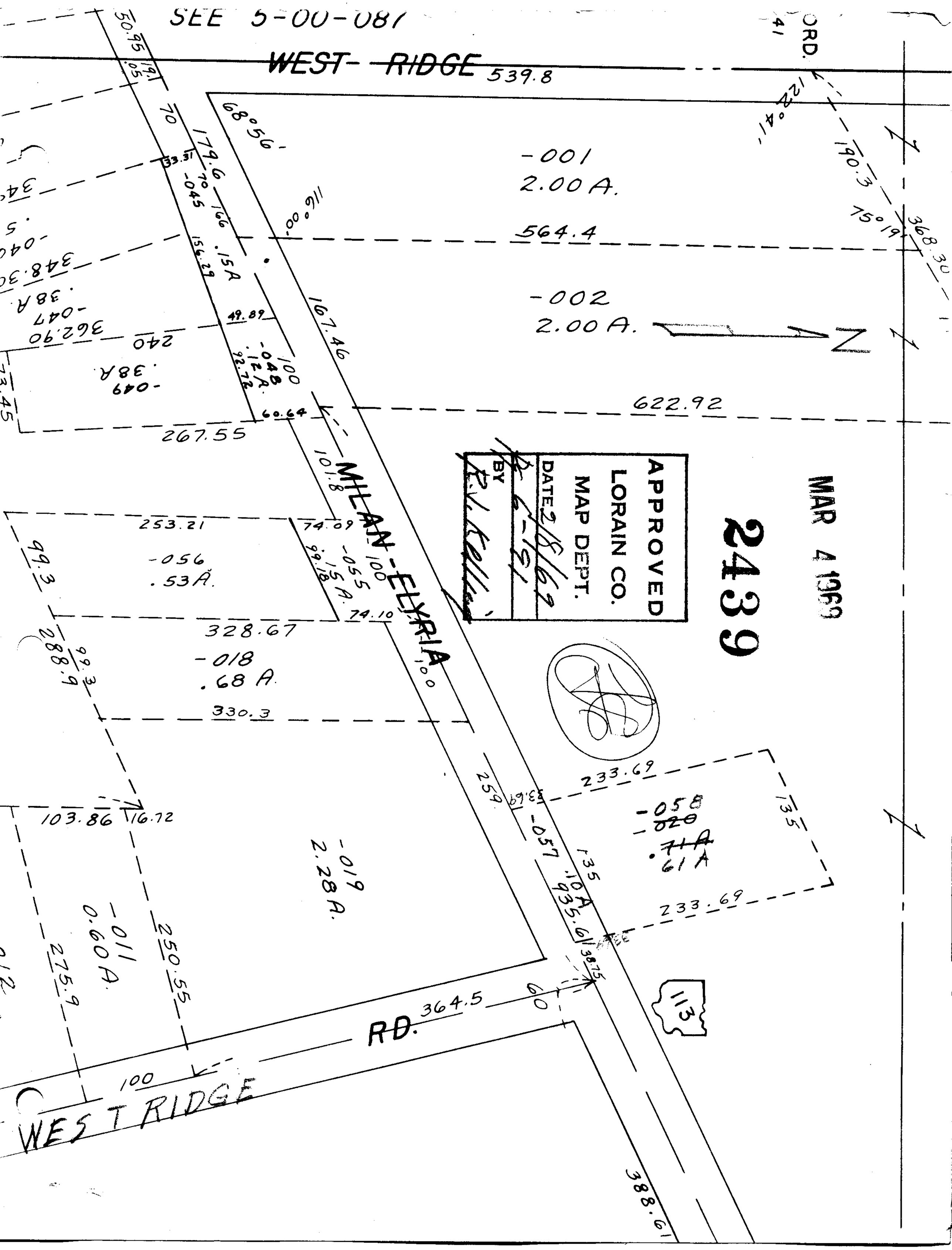
SEE 5-00-087
WEST RIDGE
539.8
-001
2.00 A.
564.4
-002
2.00 A.
622.92
267.55
MILAN-ELYRIA
253.21
-056
.53 A.
328.67
-018
.68 A.
330.3
233.69
-058
-020
.71 A
.61 A
-019
2.28 A.
-011
0.60 A.
250.55
275.9
103.86
RD.
364.5
WEST RIDGE
388.61
113
APPROVED
LORAIN CO.
MAP DEPT.
DATE 2/8/69
BY
MAR 4 1969
2439