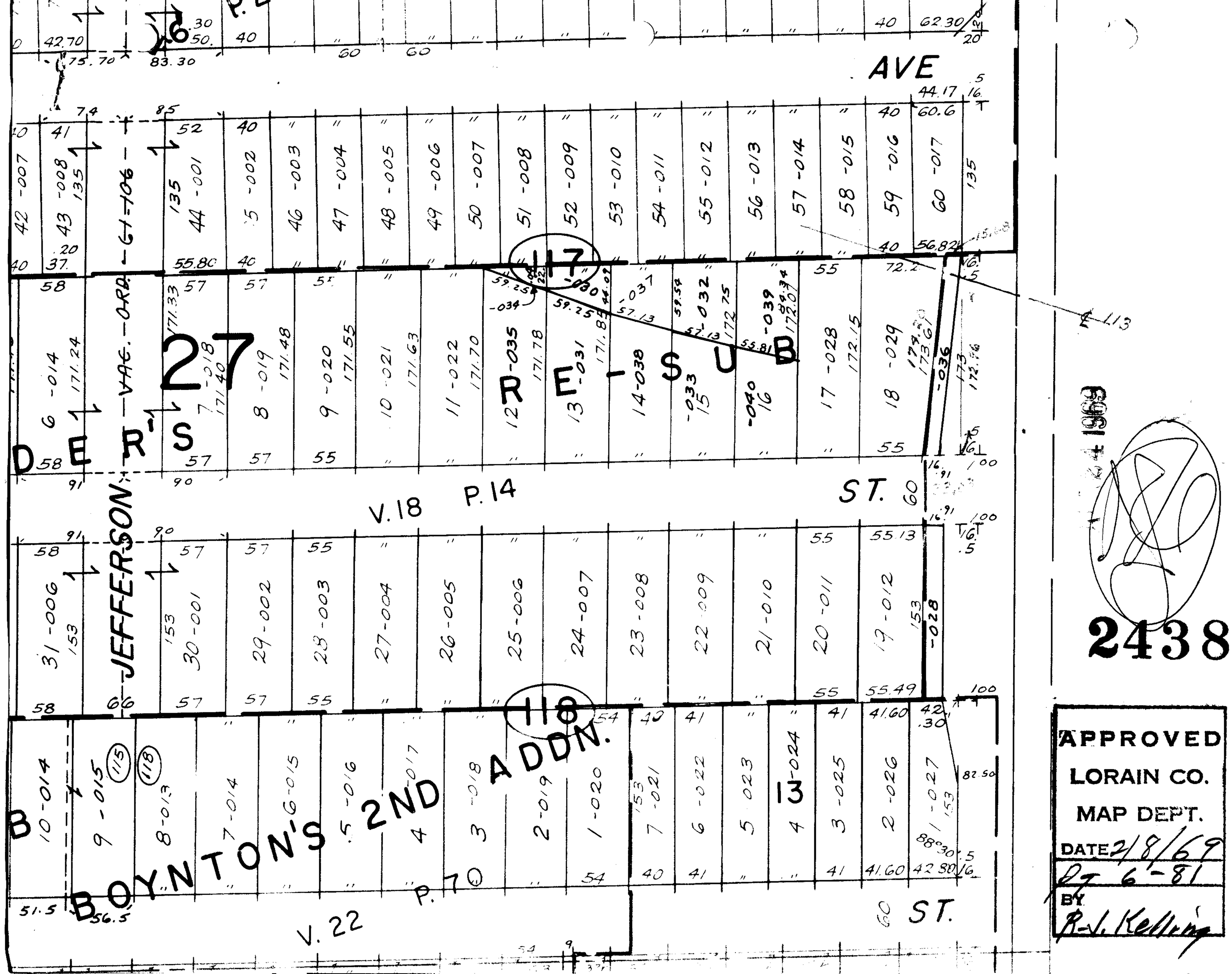

2438

APPROVED
LORAIN CO.
MAP DEPT.
DATE 2/8/69
Dy 6-81
BY R.J. Kelling