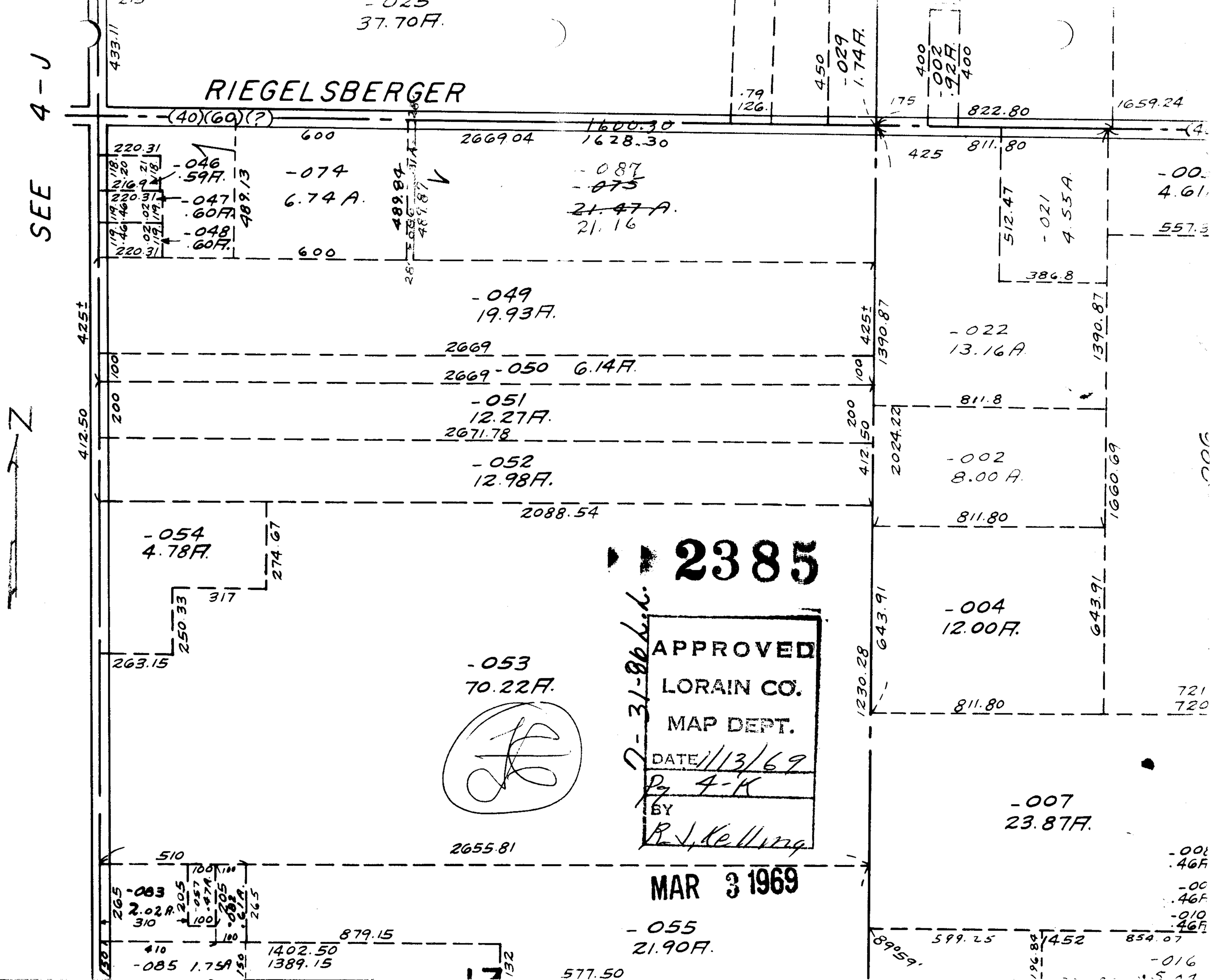
SEE 4-J
RIEGELSBERGER
-025
37.70A.
-029
1.74A.
-002
.92A.
-046
.59A.
-047
.60A.
-048
.60A.
-074
6.74 A.
-087
21.16
-049
19.93A.
-050 6.14A.
-051
12.27A.
-052
12.98A.
-054
4.78A.
-053
70.22A.
-083
2.02A.
-085 1.75A
-055
21.90A.
-022
13.16A.
-002
8.00 A.
-004
12.00A.
-007
23.87A.
-021
4.55A.
2385
APPROVED
LORAIN CO.
MAP DEPT.
DATE 1/13/69
Pg 4-K
BY
R.J. Kelling
2-31-86 L.L.
MAR 3 1969