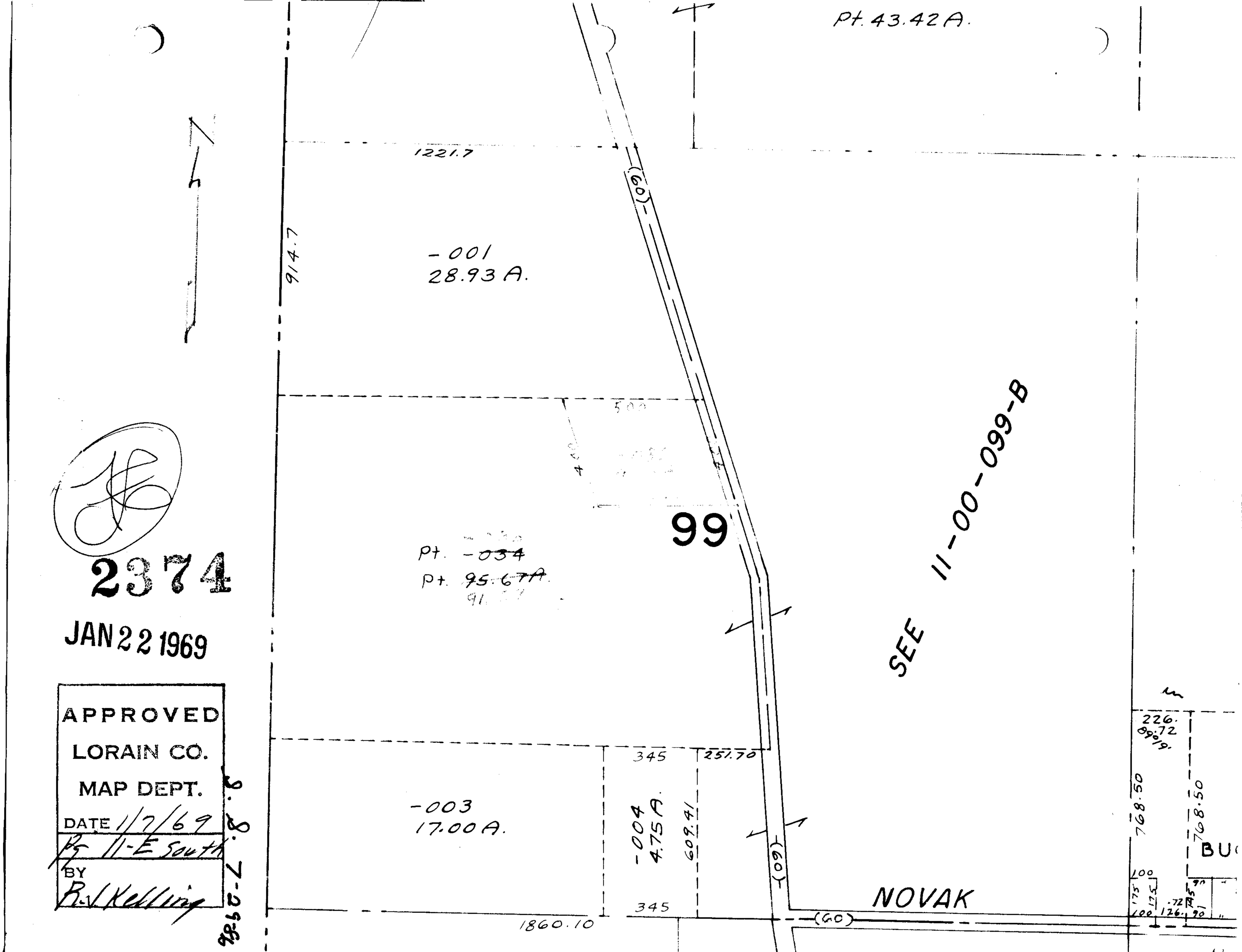

2374

JAN 22 1969

APPROVED
LORAIN CO.
MAP DEPT.
DATE 1/7/69
Pg 11-E South
BY
R.J. Kelling

8.8.7-29-86