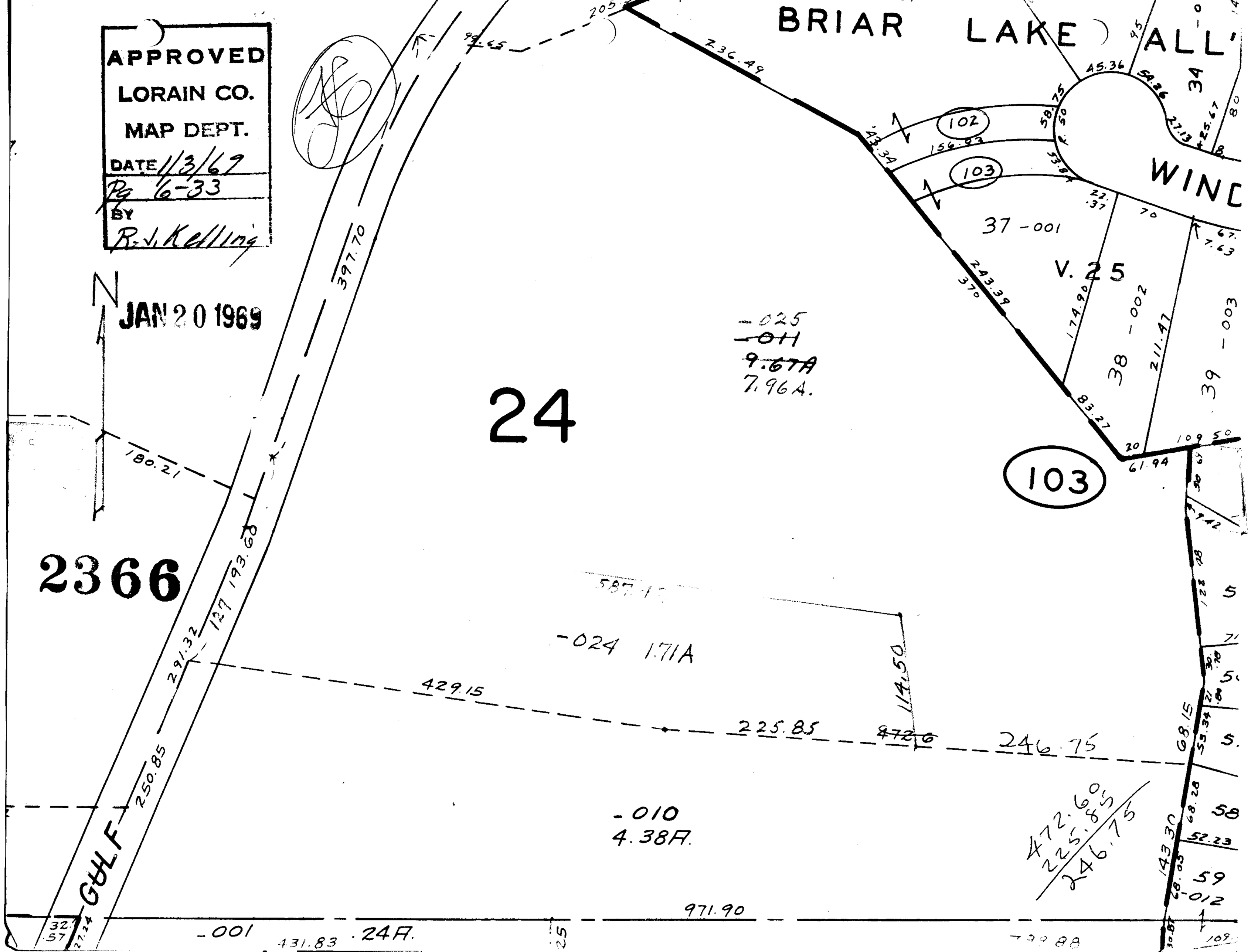
APPROVED
LORAIN CO.
MAP DEPT.
DATE 1/3/69
Pg 6-33
BY
R. J. Kelling
JAN 20 1969
N
BRIAR LAKE ALL'
WIND
24
2366
GULF
102
103
37 -001
V. 25
38 -002
39 -003
-025
-011
9.67A
7.96A.
-024 1.71A
-010
4.38A.
-001
.24A.
397.70
180.21
193.68
127
291.32
250.85
429.15
225.85
472.6
246.75
114.50
971.90
431.83
472.60
225.85
246.75
236.49
243.39
370
174.90
211.47
83.27
61.94
109.50
68.15
143.30
52.23
58
59
-012
45.36
54.26
27.13
25.67
58.75
156.93
43.34
53.84
22.37
70
67.
7.63
95
80
9.42
128
30.70
21.80
53.34
68.28
68.05
30.87
32.57
27.24
25
109