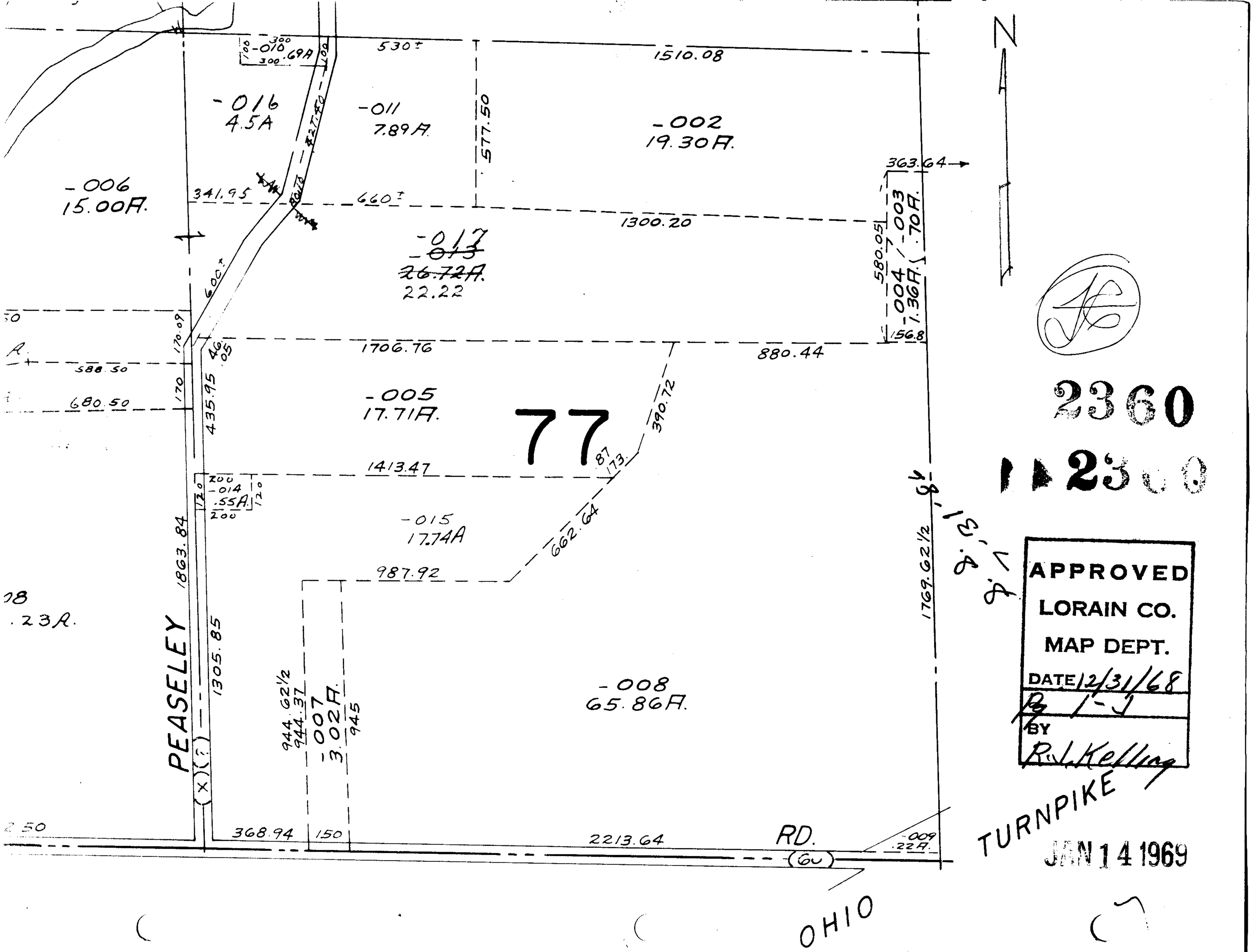

N
-010 .69A
530±
1510.08
-016 4.5A
-011 7.89A
577.50
-002 19.30A
363.64
-006 15.00A
341.95
660±
1300.20
-017 ~~-013~~ ~~26.72A~~ 22.22
580.05
-004 1.36A
-003 .70A
156.8
600±
170.09
1706.76
880.44
588.50
680.50
435.95
-005 17.71A
77
390.72
1413.47
-014 .55A
-015 17.74A
662.64
987.92
1863.84
1769.62½
PEASELEY
1305.85
944.62½
944.37
-007 3.02A
945
-008 65.86A
368.94
150
2213.64
RD.
-009 .22A
TURNPIKE
OHIO
2360
APPROVED
LORAIN CO.
MAP DEPT.
DATE 12/31/68
BY
R. J. Kelling
JAN 14 1969