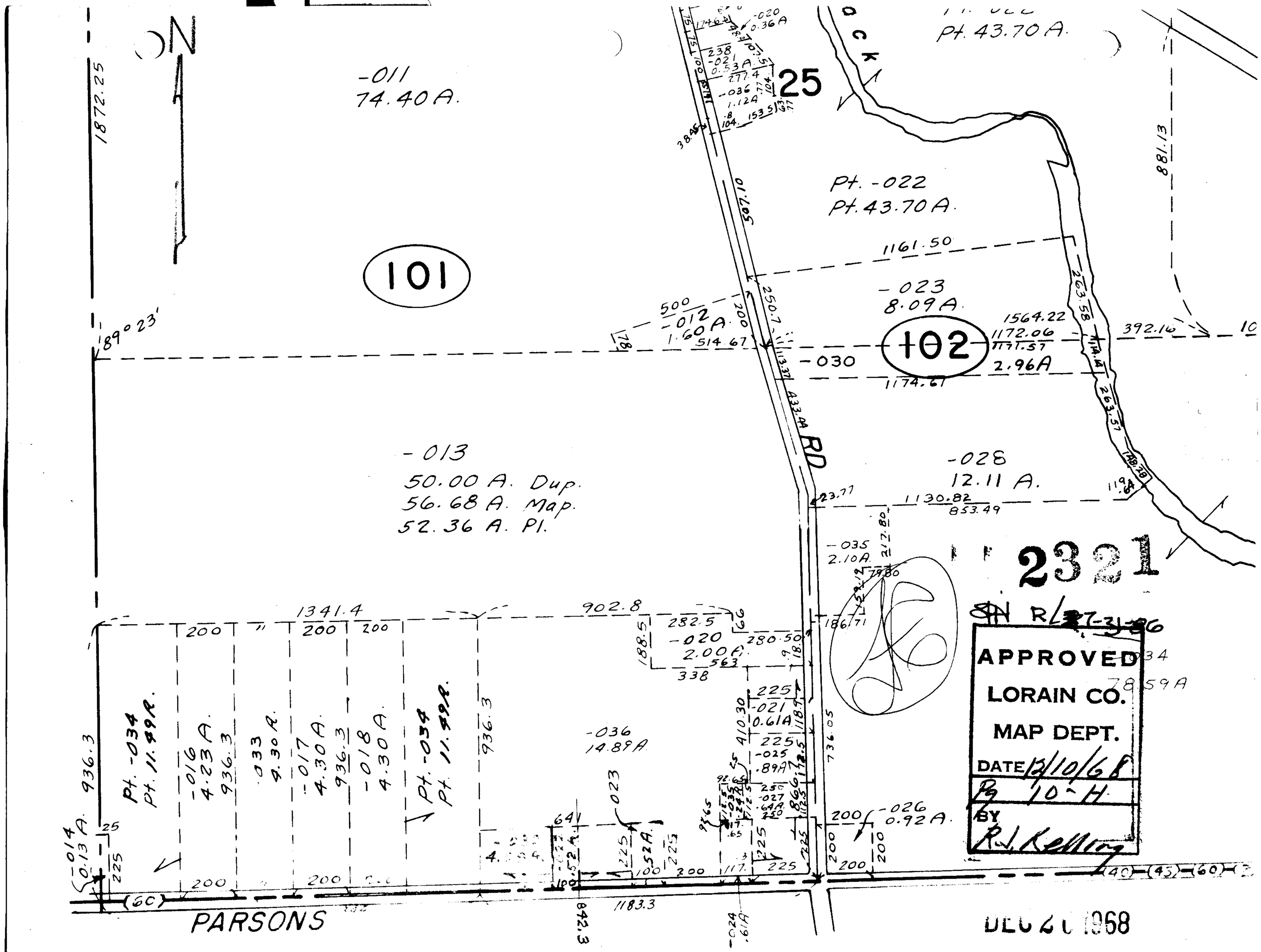
N
1872.25
-011
74.40A.
101
189° 23'
25
Pt. 43.70A.
Pt. -022
Pt. 43.70A.
881.13
1161.50
-023
8.09A.
102
1564.22
1172.06
2.96A
392.16
-030
1174.61
-012
1.60A.
514.67
-013
50.00 A. Dup.
56.68 A. Map.
52.36 A. Pl.
-028
12.11 A.
1130.82
853.49
-035
2.10A.
2321
APPROVED
LORAIN CO.
MAP DEPT.
DATE 12/10/68
BY R.J. Kelling
1341.4
902.8
-020
2.00A.
-036
14.89A.
-021
0.61A
-025
.89A
-027
.64A
-026
0.92A.
Pt. -034
Pt. 11.99A.
-016
4.23A.
-033
4.30A.
-017
4.30A.
-018
4.30A.
936.3
-014
0.13A.
PARSONS
1183.3
842.3
736.05
DEC 20 1968