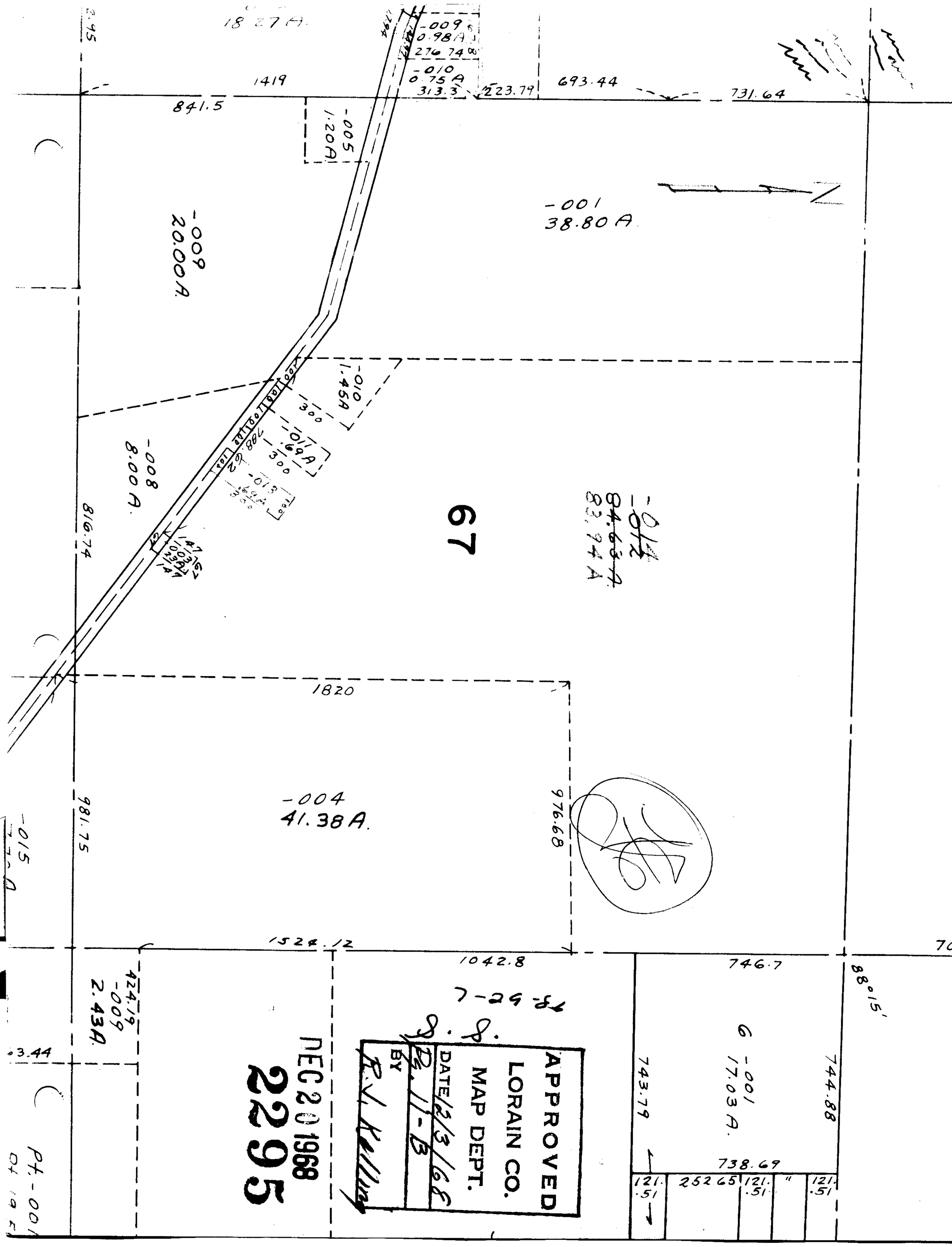

18.27 A.
-009
0.98 A
276.74
-010
0.75 A
313.3
223.79
693.44
731.64
1419
841.5
-005
1.20 A
-001
38.80 A
-009
20.00 A.
-010
1.45 A
-008
8.00 A.
816.74
67
-014
-012
84.63 A.
83.94 A
1820
-004
41.38 A.
976.68
981.75
1524.12
1042.8
746.7
88°15'
424.19
-009
2.43 A.
6
-001
17.03 A.
743.79
744.88
738.69
121.51
252.65
121.51
121.51
APPROVED
LORAIN CO.
MAP DEPT.
DATE 12/3/68
BY
DEC 20 1968
2295