

PARENT PARCEL: 21-06-000-000-009 & -012

CHILD PARCEL: 21-06-000-000-040

STARTING POINT: CL OF ASHLAND OBERLIN RD. (S.R. 58) & CL OF NEW LONDON LAFAYETTE RD. (S.R. 162)

NO. 22759



ASHLAND OBERLIN RD. (S.R. 58) 60'

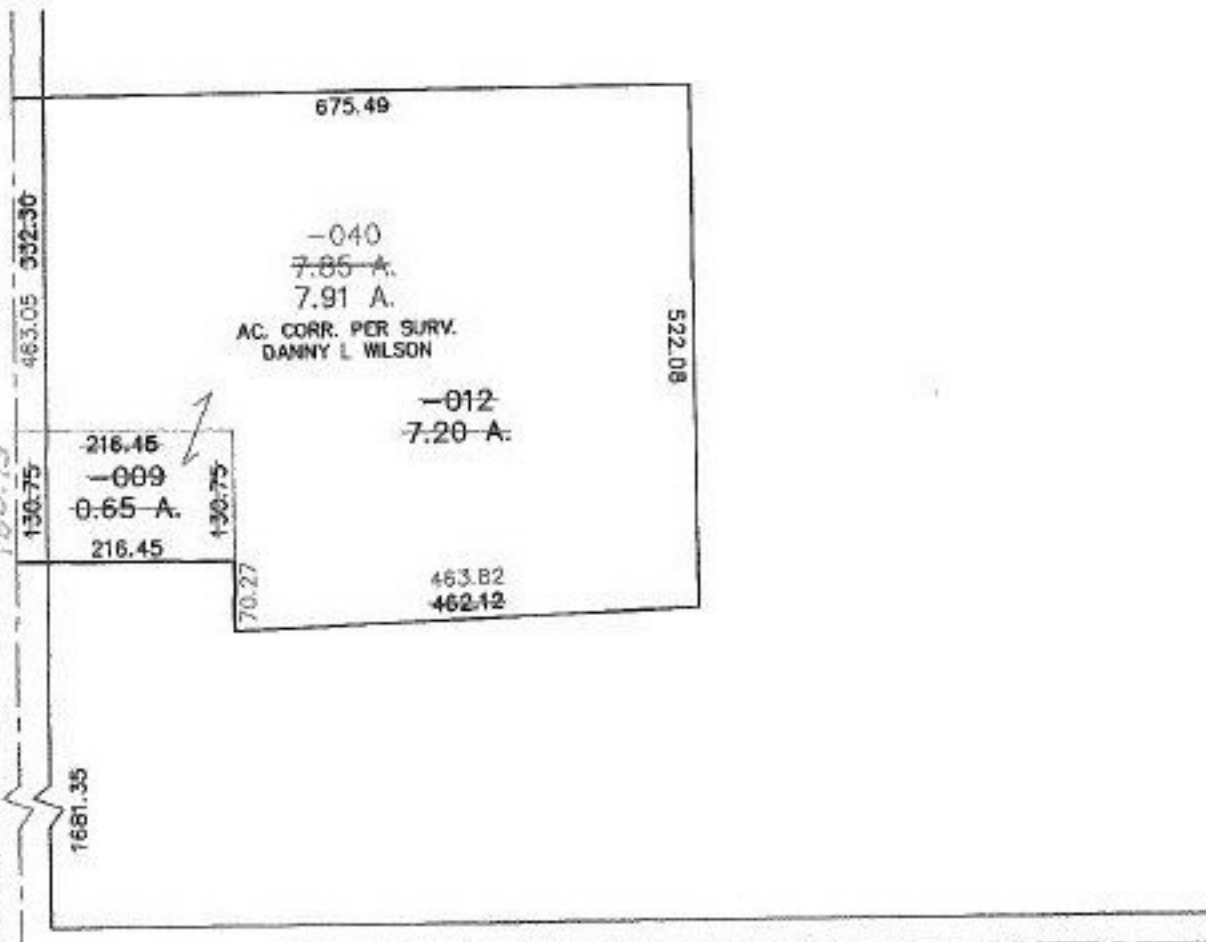

NEW LONDON LAFAYETTE RD. (S.R. 162) 60'

PRIOR INSTRUMENT: DV 977/502

PRIOR INSTRUMENT: DV 981/785



SPLITS/DEEDS PROCESSED

LORAIN COUNTY TAX MAP DEPARTMENT
226 MIDDLE AVE. ELYRIA, OHIO

SURVEYED BY: DANNY L. WILSON

CLOSURE: 0.02 : 10.000

MAP PAGE(S): 21-06-000-A

APPROVED BY: TJS DATE: 02/02/99

SCALE: 1" = 200'