

PARENT PARCEL: 10-00-011-101-032, -028, -036

CHILD PARCEL: 10-00-011-101-061 THRU -063

STARTING POINT: MON. BOX # 53-11 & CL OF WEST RIDGE RD.

NO. 22758

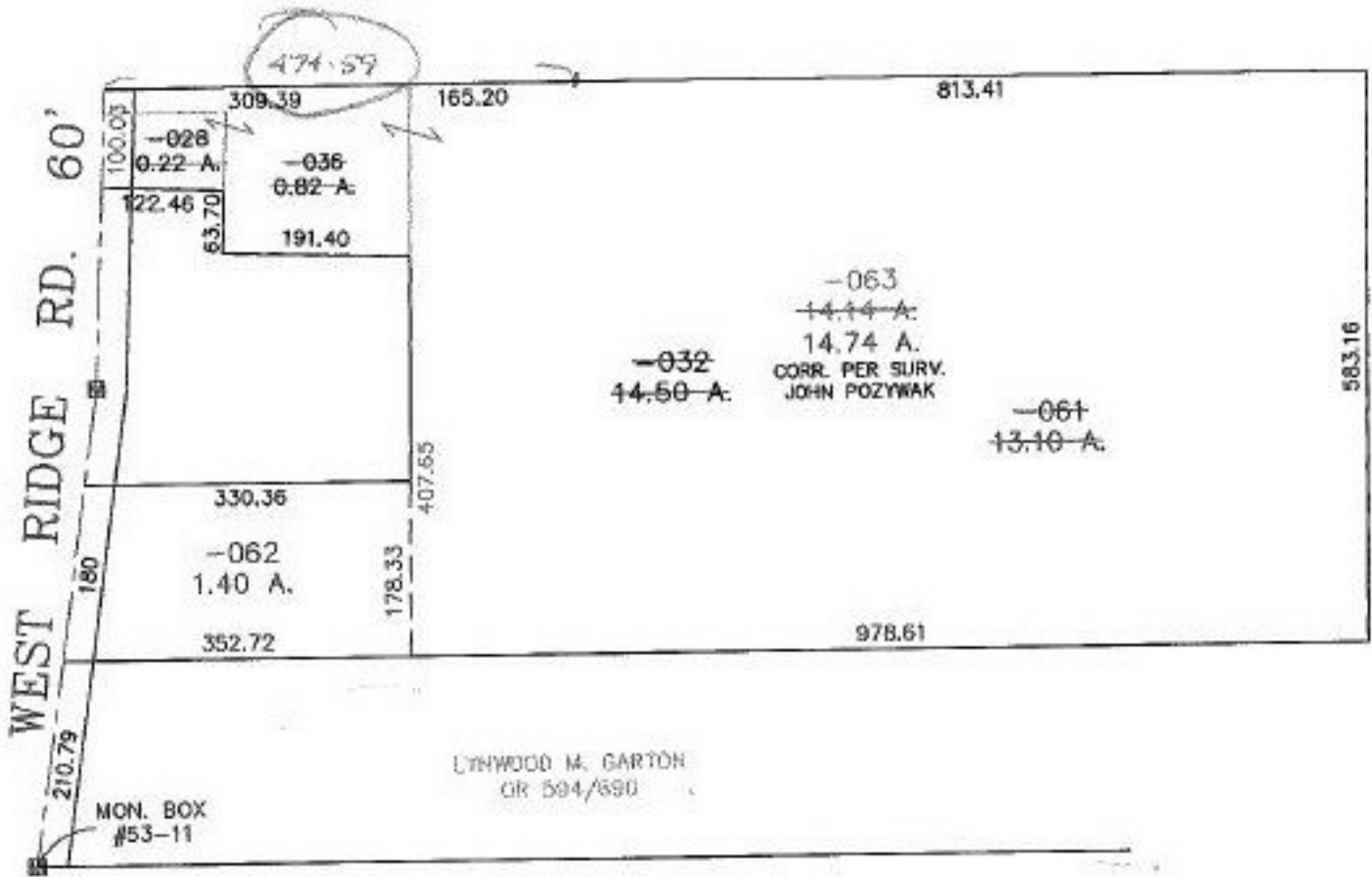

PRIOR INSTRUMENT: DV 1392/133

PRIOR INSTRUMENT: OR 688/212



SPLITS/DEEDS PROCESSED
LORAIN COUNTY TAX MAP DEPARTMENT
226 MIDDLE AVE. ELYRIA, OHIO

SURVEYED BY: JOHN POZYWAK

CLOSURE: 0.07 : 10,000

MAP PAGE(S): 10-A

APPROVED BY: TJS DATE: 02/09/99

SCALE: 1" = 200'