

PARENT PARCEL: 02-02-005-101-019

CHILD PARCEL: 02-02-005-101-063 THRU -067

STARTING POINT: CL OF WESTWOOD DR. & CL OF EDGEWOOD DR.

NO. 22756

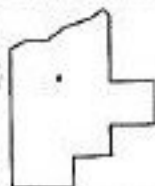
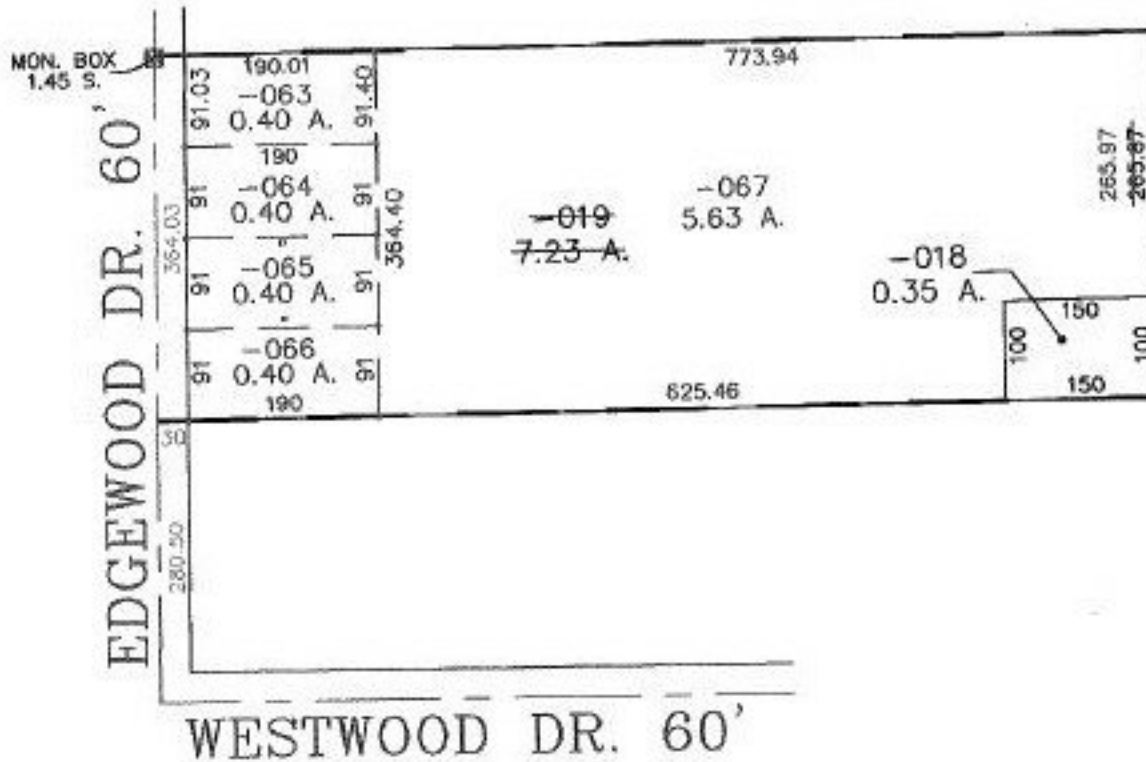

SPLITS/DEEDS PROCESSED
 LORAIN COUNTY TAX MAP DEPARTMENT
 226 MIDDLE AVE. ELYRIA, OHIO

SURVEYED BY: JOHN POZYWAK
 CLOSURE: 0.17 : 10,000
 MAP PAGE(S): 02-02-005-A
 APPROVED BY: TJS DATE: 03/08/99
 SCALE: 1" = 200' PRIOR INSTRUMENT: DV 776/103