

PARENT PARCEL: 15-00-065-000-092

CHILD PARCEL: 15-00-065-000-093 & -094

STARTING POINT: CL OF CENTER ST & CL OF COMMERCE DR.

NO. 22755

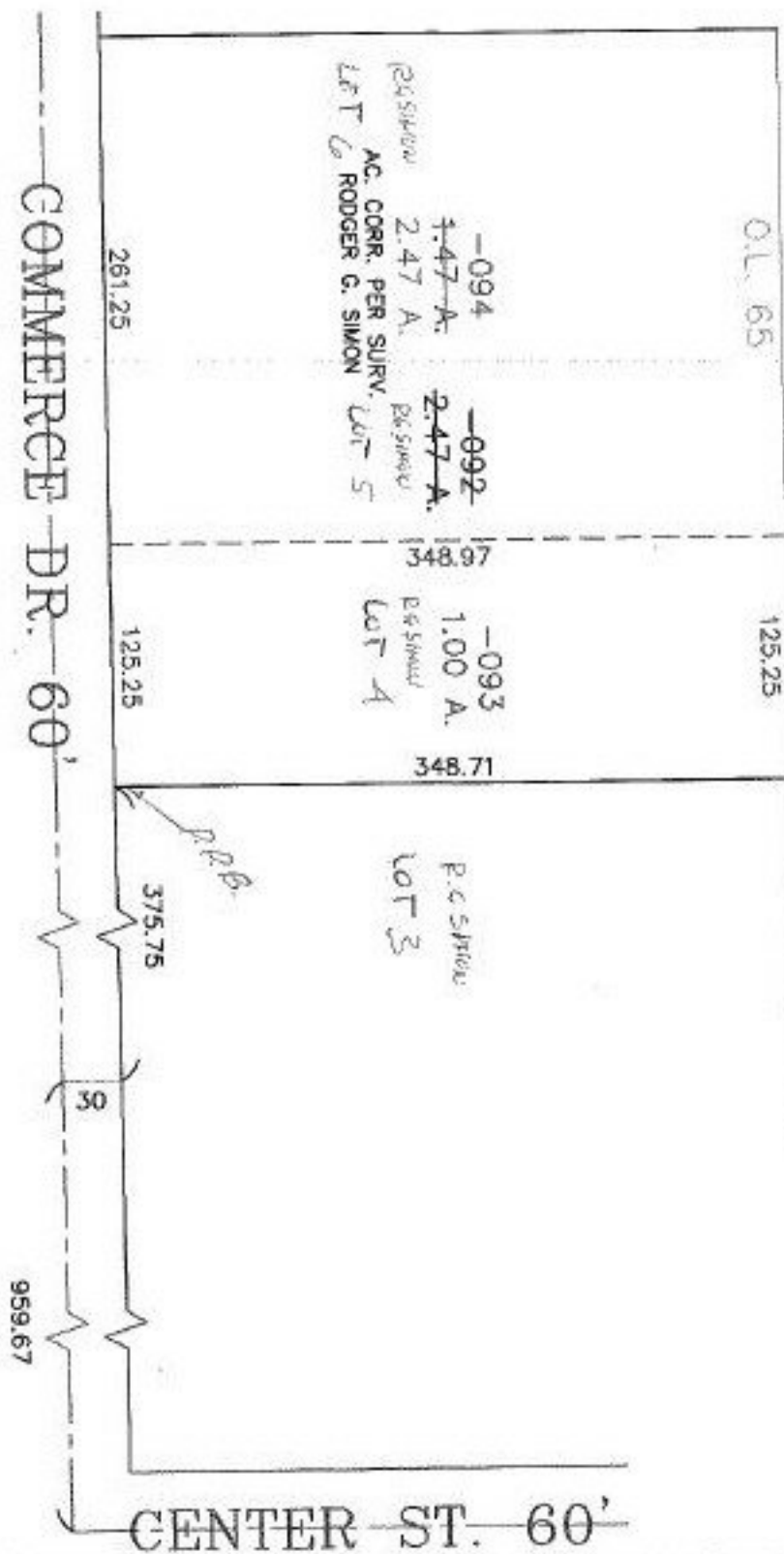
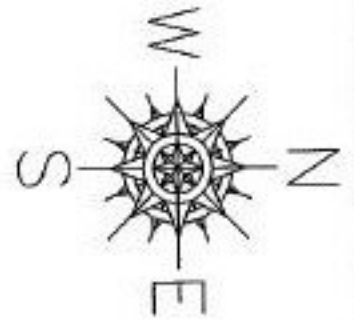

SPLITS/DEEDS PROCESSED

LORAIN COUNTY TAX MAP DEPARTMENT  
226 MIDDLE AVE. ELYRIA, OHIO

SURVEYED BY: RODGER G. SIMON

CLOSURE: 0.06 : 10,000

MAP PAGE(S): 15-00-065-A

APPROVED BY: TJS DATE: 01/26/99

SCALE: 1" = 100' PRIOR INSTRUMENT: OR 885/729