

PARENT PARCEL: 03-00-113-103-020

CHILD PARCEL: 03-00-113-103-048 & -049

STARTING POINT: MON BOX, CL OF N. RIDGE RD. & STATION 13+47.50 OF S. BROADWAY R.O.W. PLANS

NO. 22751

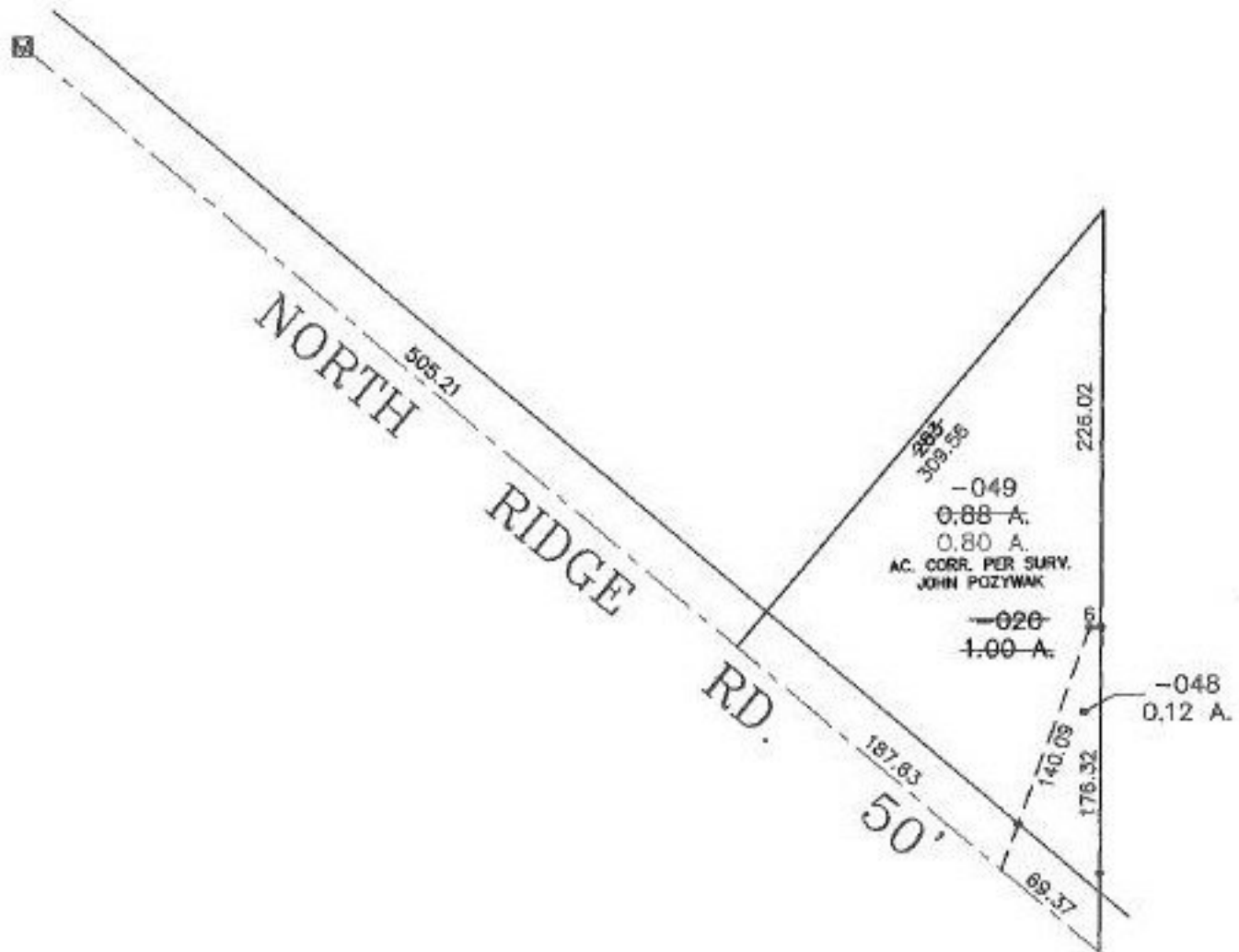

SPLITS/DEEDS PROCESSED

LORAIN COUNTY TAX MAP DEPARTMENT  
226 MIDDLE AVE. ELYRIA, OHIO

SURVEYED BY: JOHN POZYWAK  
 CLOSURE: 0.23 : 10,000  
 MAP PAGE(S): 03-00-113-A  
 APPROVED BY: IJS DATE: 01/29/99  
 SCALE: 1" = 100' PRIOR INSTRUMENT: DV 1260/709