

PARENT PARCEL: 09-00-074-101-041

CHILD PARCEL: 09-00-074-101-043 THRU -045

STARTING POINT: CL. OF PYLE S. AMHERST RD. & CL. OF W. LORAIN RD.

NO. 22747

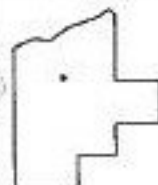
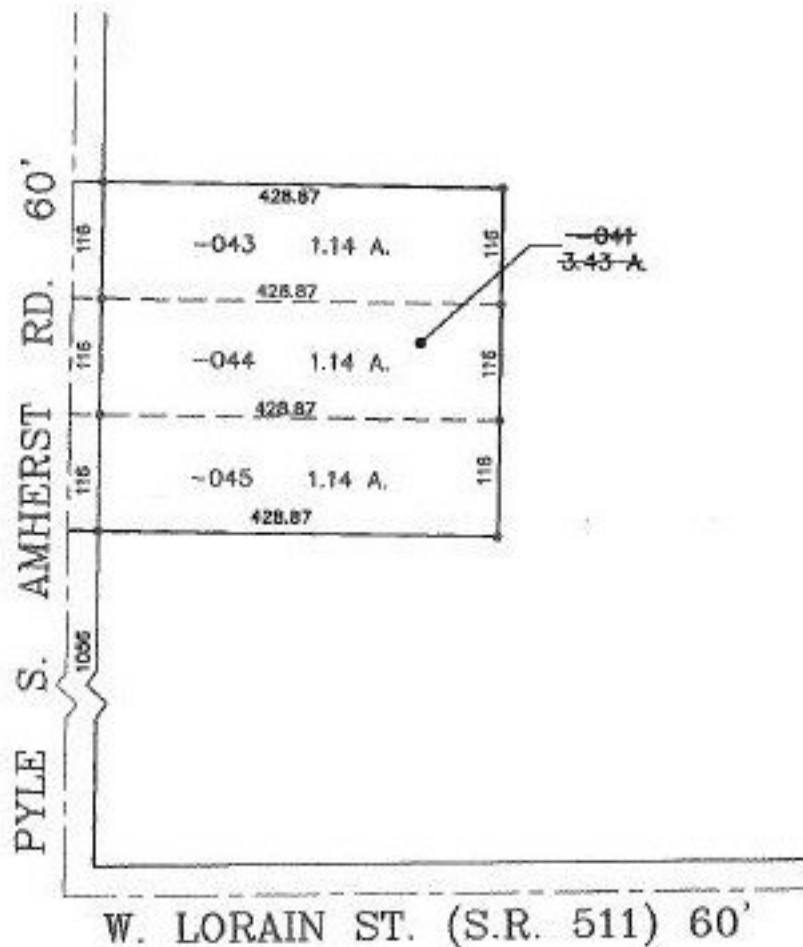

SPLITS/DEEDS PROCESSED
 LORAIN COUNTY TAX MAP DEPARTMENT
 226 MIDDLE AVE. ELYRIA, OHIO

SURVEYED BY: RODGER G. SIMON

CLOSURE: 0.00 : 10,000

MAP PAGE(S): 09-00-074-A

APPROVED BY: TJS DATE: 01/18/99

SCALE: 1" = 200' PRIOR INSTRUMENT: 980571072