

PARENT PARCEL: NONE

CHILD PARCEL: NONE

STARTING POINT: CL OF COVELAND & WEST LINE OF S\ 23 GLEN ARDEN BEACH NO. 1

NO. 22745



SUBMERGED LAND LEASE

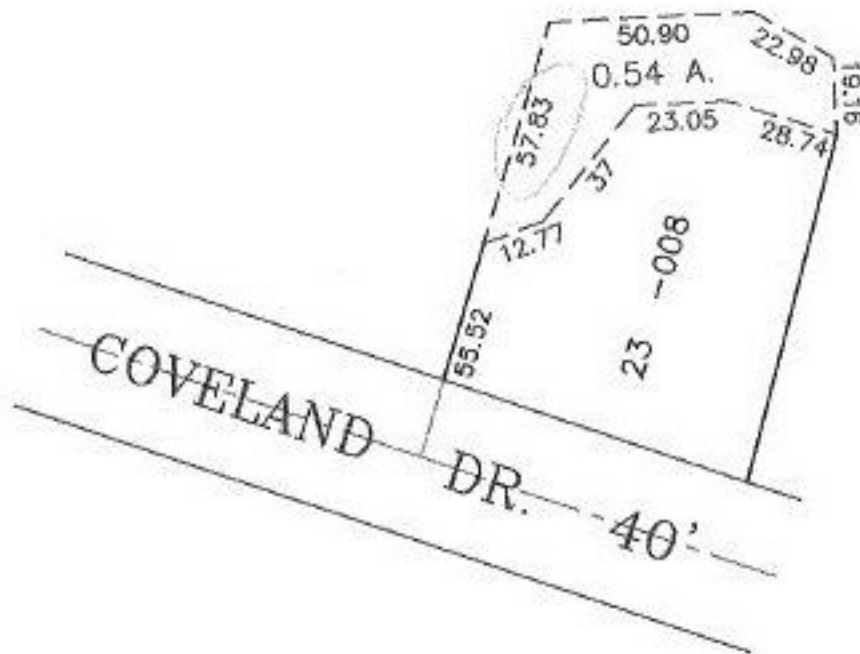

SPLITS/DEEDS PROCESSED
LORAIN COUNTY TAX MAP DEPARTMENT
226 MIDDLE AVE. ELYRIA, OHIO

SURVEYED BY: M.G. HURA

CLOSURE: 5.05 : 10.000

MAP PAGE(S): 04-00-019-C

APPROVED BY: TJS DATE: 01/06/99

SCALE: 1" = 50' PRIOR INSTRUMENT: NONE