

PARENT PARCEL: 12-00-063-102-031

CHILD PARCEL: 12-00-063-102-058 & -059

STARTING POINT: MON. BOX, CL OF STATION RD. & CL OF NICHOLS RD.

NO. 22742

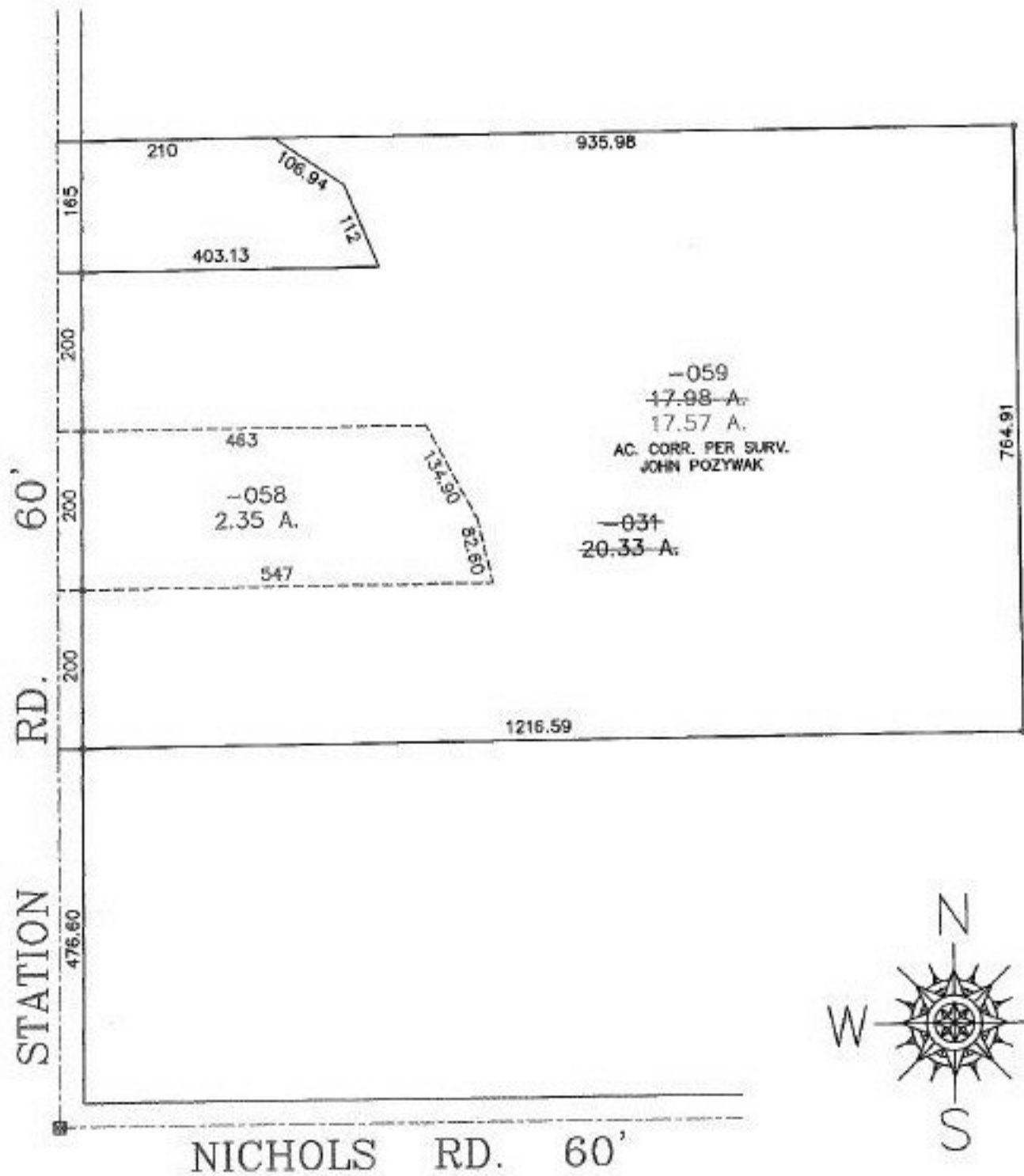

**SPLITS/DEEDS PROCESSED**  
 LORAIN COUNTY TAX MAP DEPARTMENT  
 226 MIDDLE AVE. ELYRIA, OHIO

SURVEYED BY: JOHN POZYWAK  
 CLOSURE: 0.20 : 10.000  
 MAP PAGE(S): 12-00-063-A  
 APPROVED BY: TJS DATE: 01/04/99  
 SCALE: 1" = 200' PRIOR INSTRUMENT: DV 1045/89