

PARENT PARCEL: ALLEY VACATION, SHEFFIELD TWP. O.L. 108
 CHILD PARCEL: XX-XX-XXX-XXX-XXX
 STARTING POINT: WEST R.O.W. OF RUSSELL ST. & S.E. CORNER OF S\ 46 OF GAYLORDS SUB.

NO. 22741-V

ALLEY VACATION

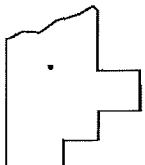
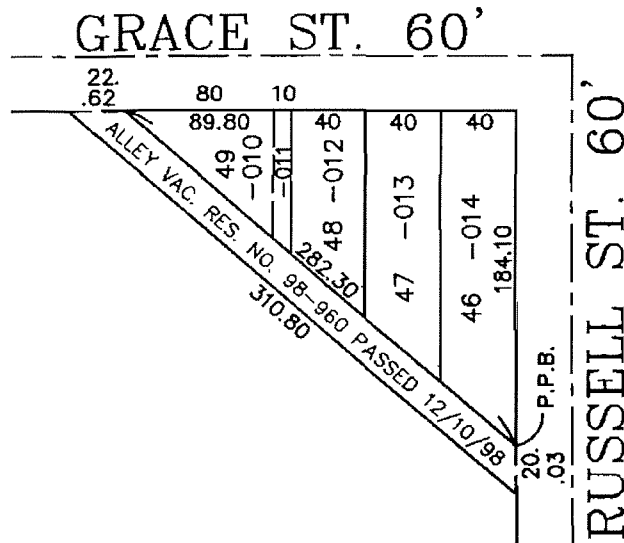
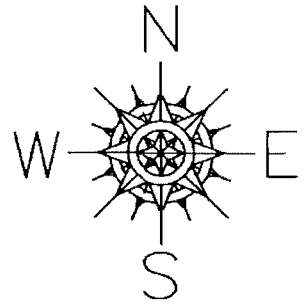

SPLITS/DEEDS PROCESSED
 LORAIN COUNTY TAX MAP DEPARTMENT
 226 MIDDLE AVE. ELYRIA, OHIO

SURVEYED BY: RES. NO. 98-960
 CLOSURE: CAN'T RUN
 MAP PAGE(S): 03-00-108-B
 APPROVED BY: TJS DATE: 01/19/99
 SCALE: 1" = 100' PRIOR INSTRUMENT: NONE