

PARENT PARCEL: 15-00-054-000-011 THRU -014

CHILD PARCEL: XX-XX-XXX-XXX-XXX

STARTING POINT: BEGINNING AT THE INTERSECTION OF S.R. 303 & THE EAST LINE OF O.L. 54

NO. 22740-D



RICHFIELD RD. (S.R. 303) 60'

DEED CHECK

- PARCEL 1: 15-00-054-000-011 OK
- PARCEL 2: 15-00-054-000-014 OK
- PARCEL 3: 15-00-054-000-013 OK
- PARCEL 4: 15-00-054-000-012 OK

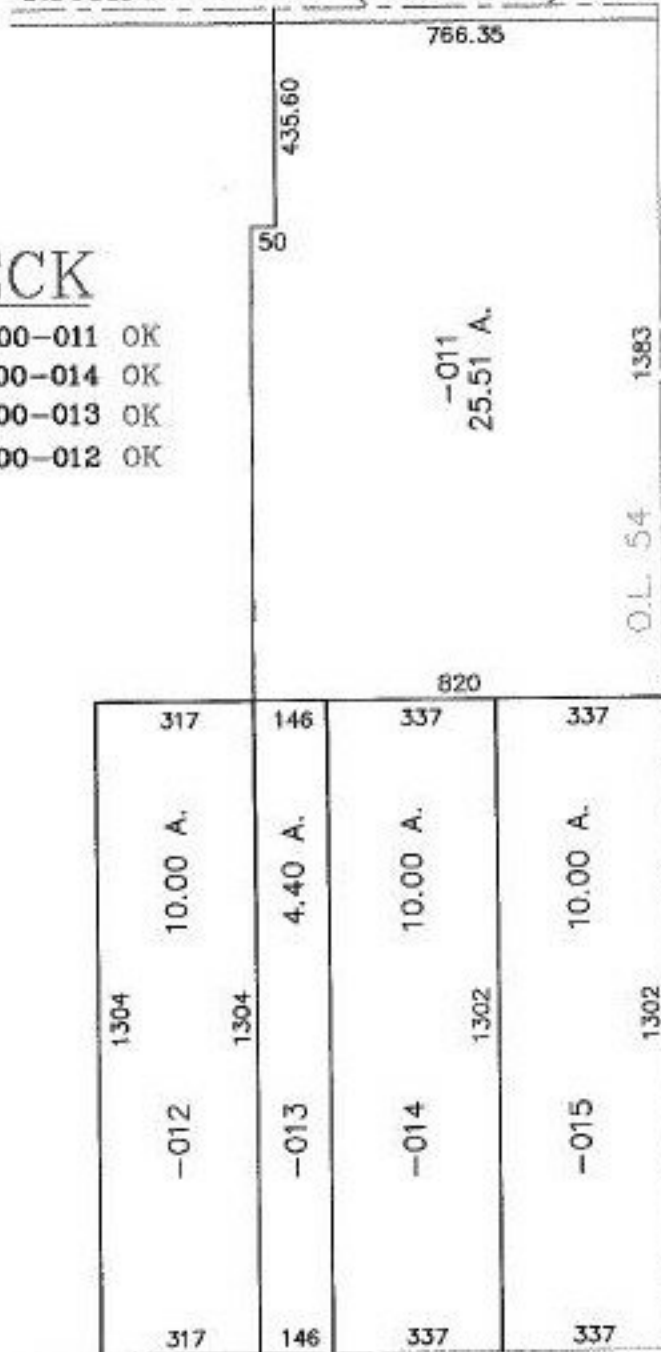

SPLITS/DEEDS PROCESSED

LORAIN COUNTY TAX MAP DEPARTMENT
226 MIDDLE AVE. ELYRIA, OHIO

SURVEYED BY: NONE

CLOSURE: CAN'T RUN

MAP PAGE(S): 15-G

APPROVED BY: IJS DATE: 12/23/98

SCALE: 1" = 400' PRIOR INSTRUMENT: 980523492