

PARENT PARCEL: 09-00-066-000-001 & -002  
 CHILD PARCEL: 09-00-066-000-035 THRU -037  
 STARTING POINT: CL OF BUTTERNUT RIDGE RD. & CL OF OBERLIN NORTH RD. ( S.R. 58)

NO. 22733

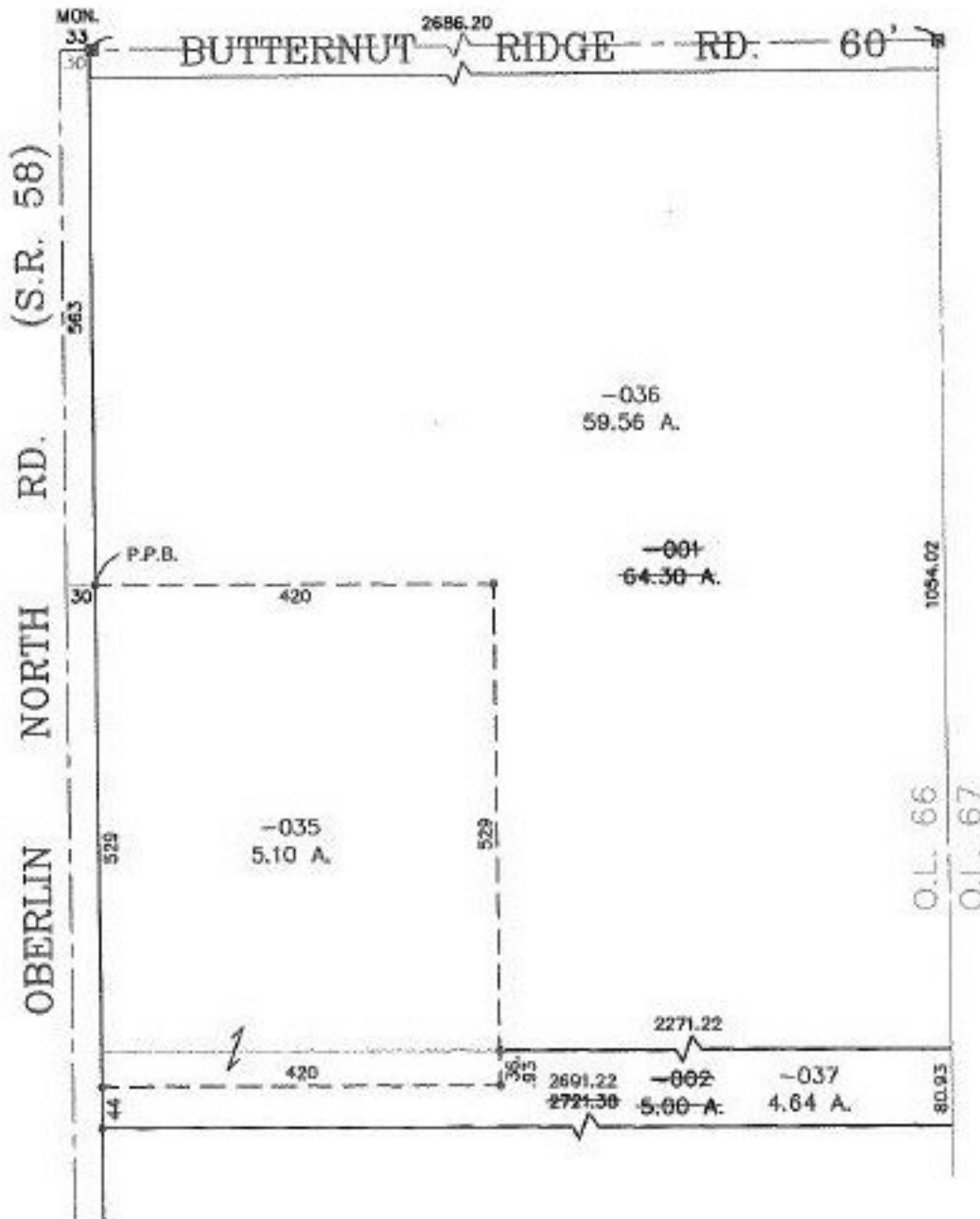

**SPLITS/DEEDS PROCESSED**  
 LORAIN COUNTY TAX MAP DEPARTMENT  
 226 MIDDLE AVE. ELYRIA, OHIO

SURVEYED BY: JOHN POZYWAK  
 CLOSURE: 0.00 : 10.000  
 MAP PAGE(S): 09-00-066-A & B  
 APPROVED BY: TJS DATE: 12/23/98  
 SCALE: 1" = 200' PRIOR INSTRUMENT: OR 724/855

*JA 6/21/99*