

PARENT PARCEL: 15-00-053-000-034

CHILD PARCEL: 15-00-053-000-039 & -040

STARTING POINT: PARCEL 1: CL OF WAKEMAN-LAGRANGE-RICHEFIELD RD. &
N.W. CORNER OF LAND CONVEYED TO MAHL

NO. 22733-D

PARCEL 2: CL OF WAKEMAN-LAGRANGE-RICHEFIELD RD. & CL OF INDIAN HOLLOW RD.

UNCOMBINATION



~~15-00-053-000-034~~
~~6.25 A.~~

15-00-053-000-034
3.14 A.

15-00-053-000-034
~~3.11 A.~~
2.86 A.

WAKEMAN-BELDON RD.

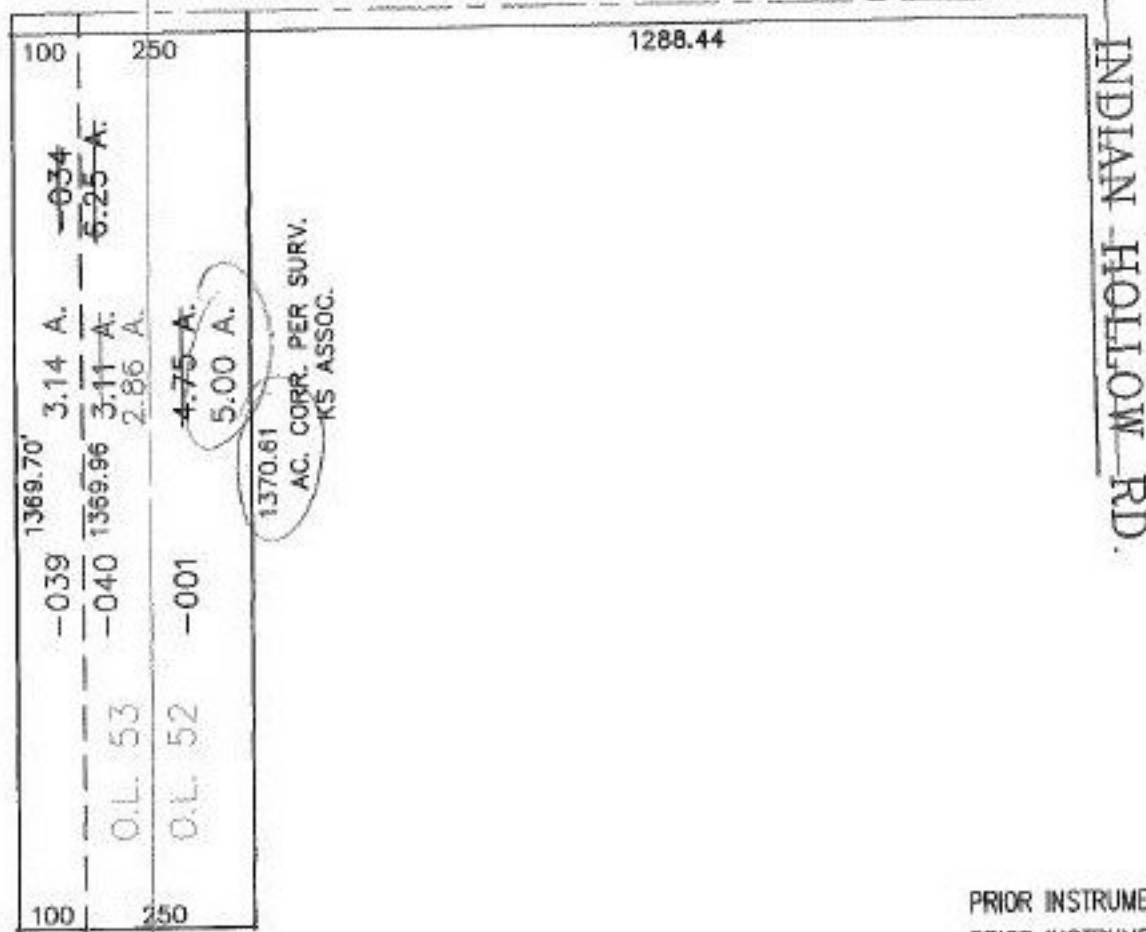

PRIOR INSTRUMENT: DV 752/82
PRIOR INSTRUMENT: DV 1401/131

SURVEYED BY: KS ASSOC.
CLOSURE: 1) 0.01 : 10,000 2) 0.49 : 10,000
MAP PAGE(S): 15-H
APPROVED BY: TJS DATE: 12/28/98
SCALE: 1" = 300'

SPLITS/DEEDS PROCESSED

LORAIN COUNTY TAX MAP DEPARTMENT
226 MIDDLE AVE. ELYRIA, OHIO

