

PARENT PARCEL: 10-00-005-107-152 & -491  
 CHILD PARCEL: 10-00-005-107-517 THRU -520  
 STARTING POINT: PARCEL 1&2: BEGINNING AT A POINT IN THE CL OF CHESTNUT RIDGE RD. &  
 THE N.W. CORNER OF ROBIN PARK SUB. NO. 2  
 PARCEL 3: CL OF SPYGLASS DR. & CL OF PINEHURST AVE.

NO. 22732

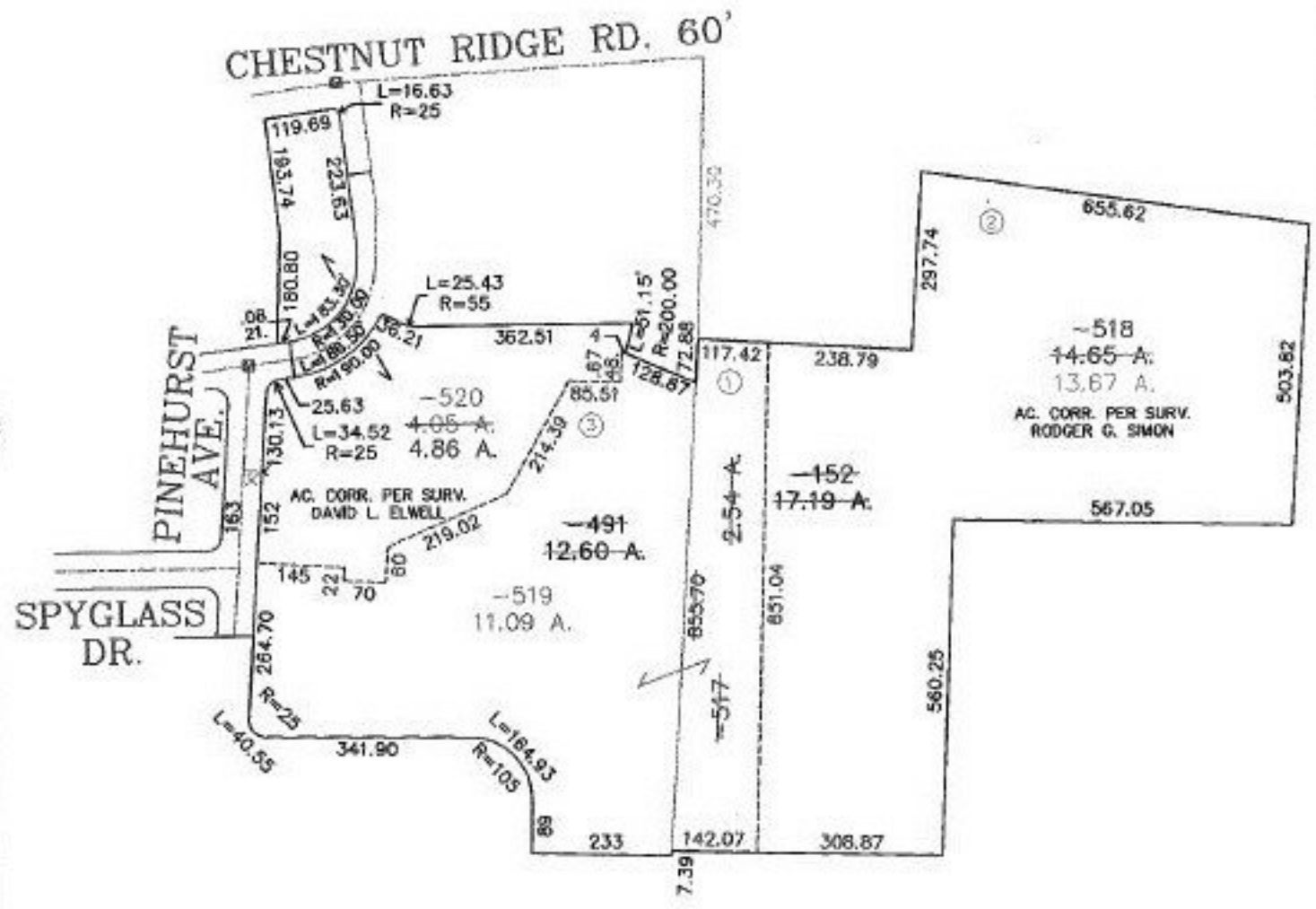

PRIOR INSTRUMENT: DV 1095/768  
 PRIOR INSTRUMENT: OR 782/392

**SPLITS/DEEDS PROCESSED**  
 LORAIN COUNTY TAX MAP DEPARTMENT  
 226 MIDDLE AVE. ELYRIA, OHIO

SURVEYED BY: RODGER G. SIMON & DAVID L. ELWELL  
 CLOSURE: 0.25 : 10,000  
 MAP PAGE(S): 10-00-005-F  
 APPROVED BY: IJS DATE: 12/30/98  
 SCALE: 1" = 300'