

PARENT PARCEL: 13-10-026-000-005

CHILD PARCEL: 13-10-026-000-011 THRU -014

STARTING POINT: MON. BOX, CL OF GIFFORD RD. & CL OF S.R. 303

NO. 22731

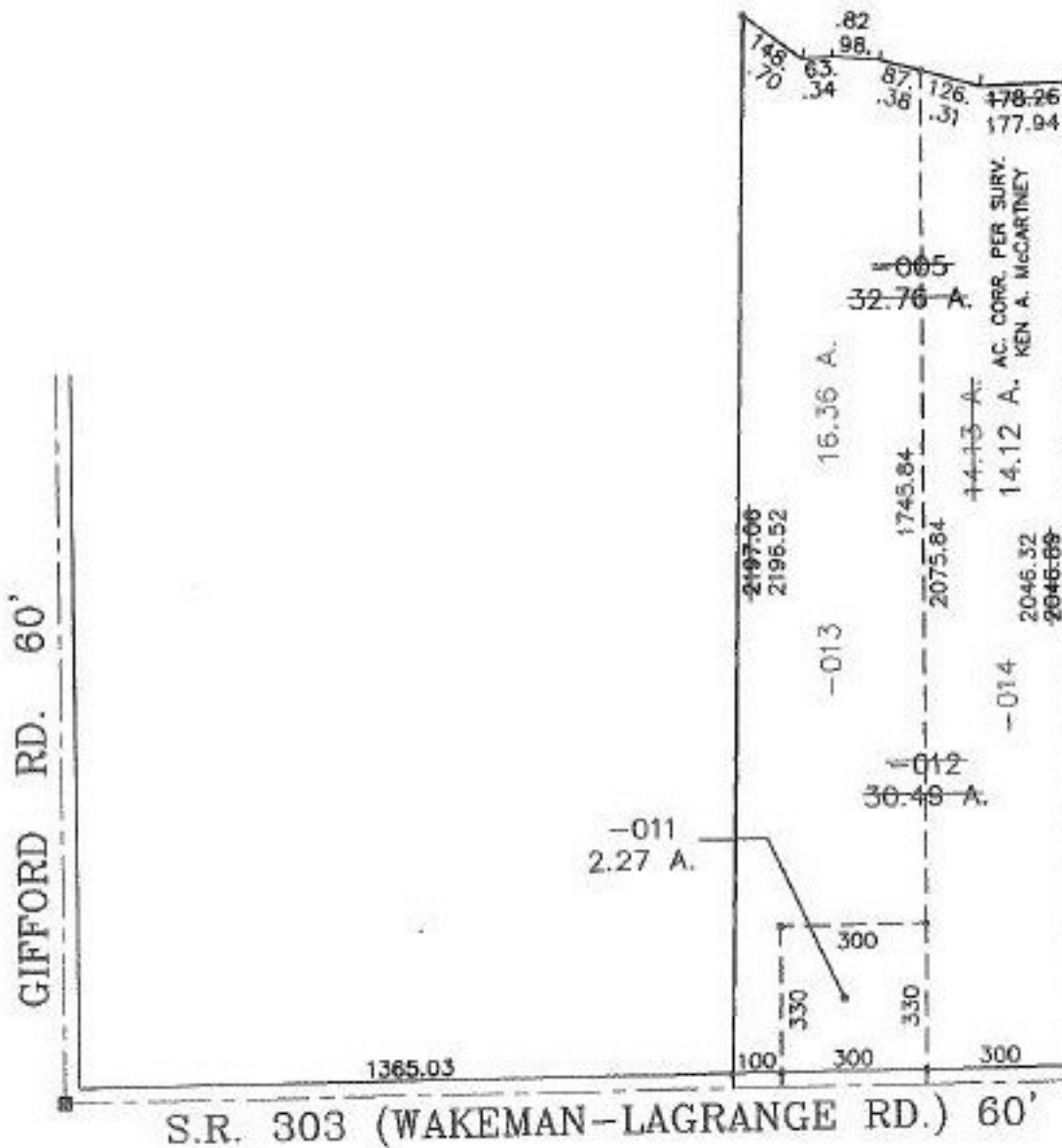

SPLITS/DEEDS PROCESSED
 LORAIN COUNTY TAX MAP DEPARTMENT
 226 MIDDLE AVE. ELYRIA, OHIO

SURVEYED BY: KEN A. MCCARTNEY
 CLOSURE: 0.01 : 10.000
 MAP PAGE(S): 13-D
 APPROVED BY: TJS DATE: 12/23/98
 SCALE: 1" = 400 PRIOR INSTRUMENT: DV 1421/206