

PARENT PARCEL: 09-00-099-000-081

CHILD PARCEL: 09-00-099-000-096 & -097

STARTING POINT: S.E. CORNER OF PARCEL CONVEYED TO DUMMITT

NO. 22728



Handwritten notes: 395.28, 223.03, 172.25

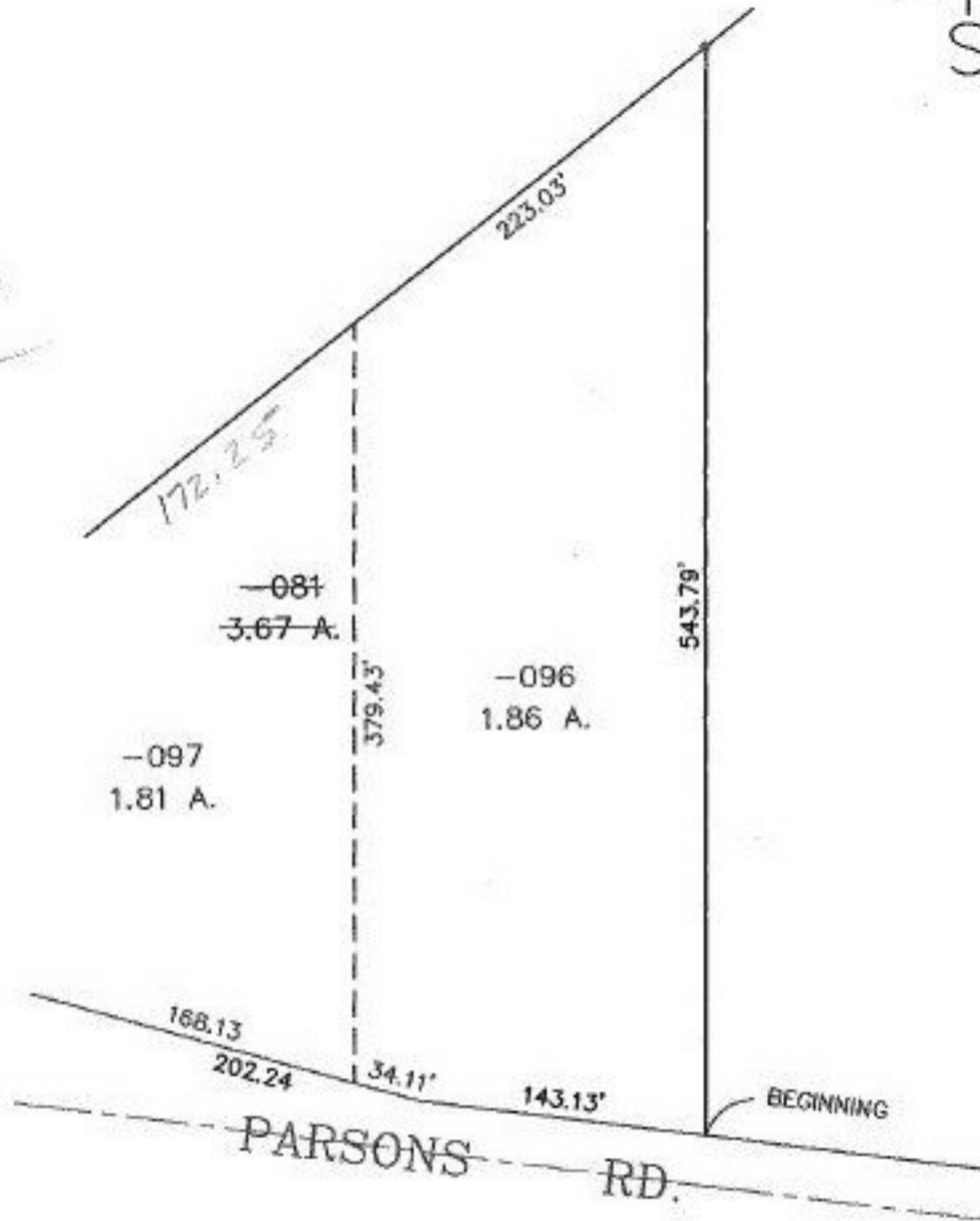

**SPLITS/DEEDS PROCESSED**

LORAIN COUNTY TAX MAP DEPARTMENT  
226 MIDDLE AVE. ELYRIA, OHIO

SURVEYED BY: JOHN R. HAMILTON

CLOSURE: 0.02 : 10.000

MAP PAGE(S): 09-00-099-A & B

APPROVED BY: TJS DATE: 12/17/98

SCALE: 1" = 100 PRIOR INSTRUMENT: DV 1192/899

Handwritten signature and date: JWH 12/21/99