

PARENT PARCEL: 03-00-113-104-036

CHILD PARCEL: XX-XX-XXX-XXX-XXX

STARTING POINT: CL OF COTTON RD. & THE N.E. CORNER OF LAND CONVEYED TO LEON COTTON

NO. 22728-D



DEED CHECK

03-00-113-104-036

MAP CORRECTION

CORRECT LINE PER DEED
GOING FROM CL, NOT ROW
INST. 980568007

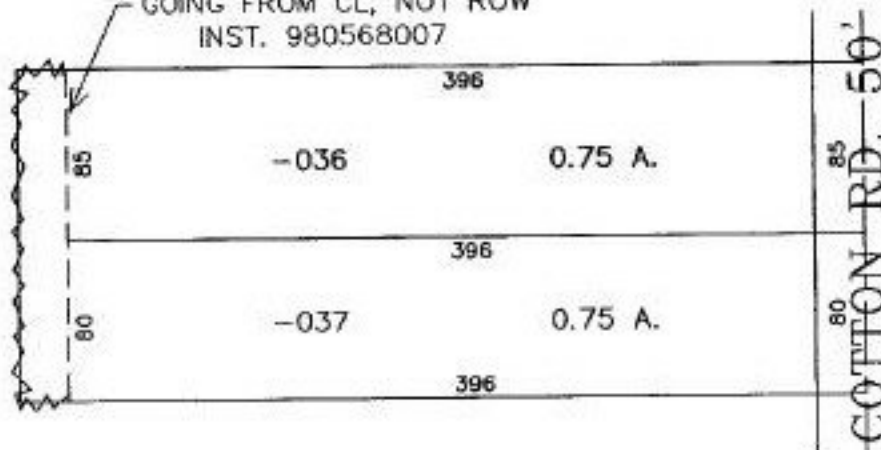

PROCESS 2/3/2000



SPLITS/DEEDS PROCESSED

LORAIN COUNTY TAX MAP DEPARTMENT
226 MIDDLE AVE. ELYRIA, OHIO

SURVEYED BY: NONE

CLOSURE: CAN'T RUN

MAP PAGE(S): 03-00-113-A

APPROVED BY: TJS DATE: 12/04/98

SCALE: 1" = 100' PRIOR INSTRUMENT: 980568007