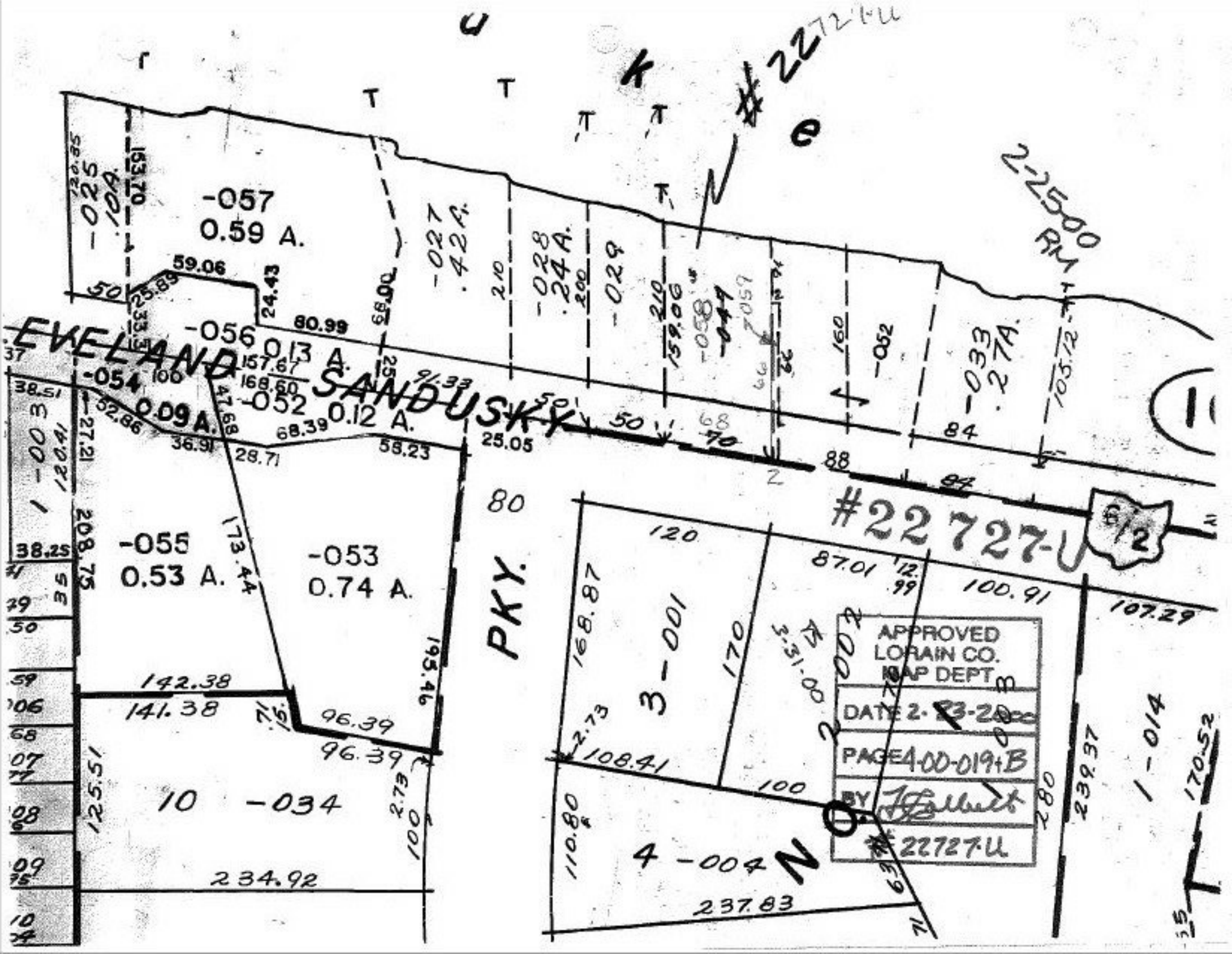

#22727-U
2-25-00 RM
-057
0.59 A.
-056
0.13 A.
-054
0.09 A.
-052
0.12 A.
-055
0.53 A.
-053
0.74 A.
-027
.42 A.
-028
.24 A.
-029
-033
.27 A.
-052
-025
.10 A.
EVELAND SANDUSKY
PKY.
#22727-U
6/2
3-001
2-002
4-004
10-034
1-003
1-014
APPROVED
LORAIN CO.
MAP DEPT.
DATE 2-23-2000
PAGE 4-00-019+B
BY
#22727-U