

PARENT PARCEL: 16-00-001-106-026

CHILD PARCEL: 16-00-001-106-027 THRU -029

STARTING POINT: PARCEL 1: KNOWN AS S\1 11 IN RAWSONVILLE PLAT

PARCEL 2: KNOWN AS S\1 12 IN RAWSONVILLE PLAT

PARCEL 3: KNOWN AS S\1 108 IN RAWSONVILLE PLAT

NO. 22726-U

UNCOMBINATION



~~16-00-001-106-026 132 X 300~~

16-00-001-106-027 66 X 165

16-00-001-106-028 66 X 165

16-00-001-106-029 66 X 135

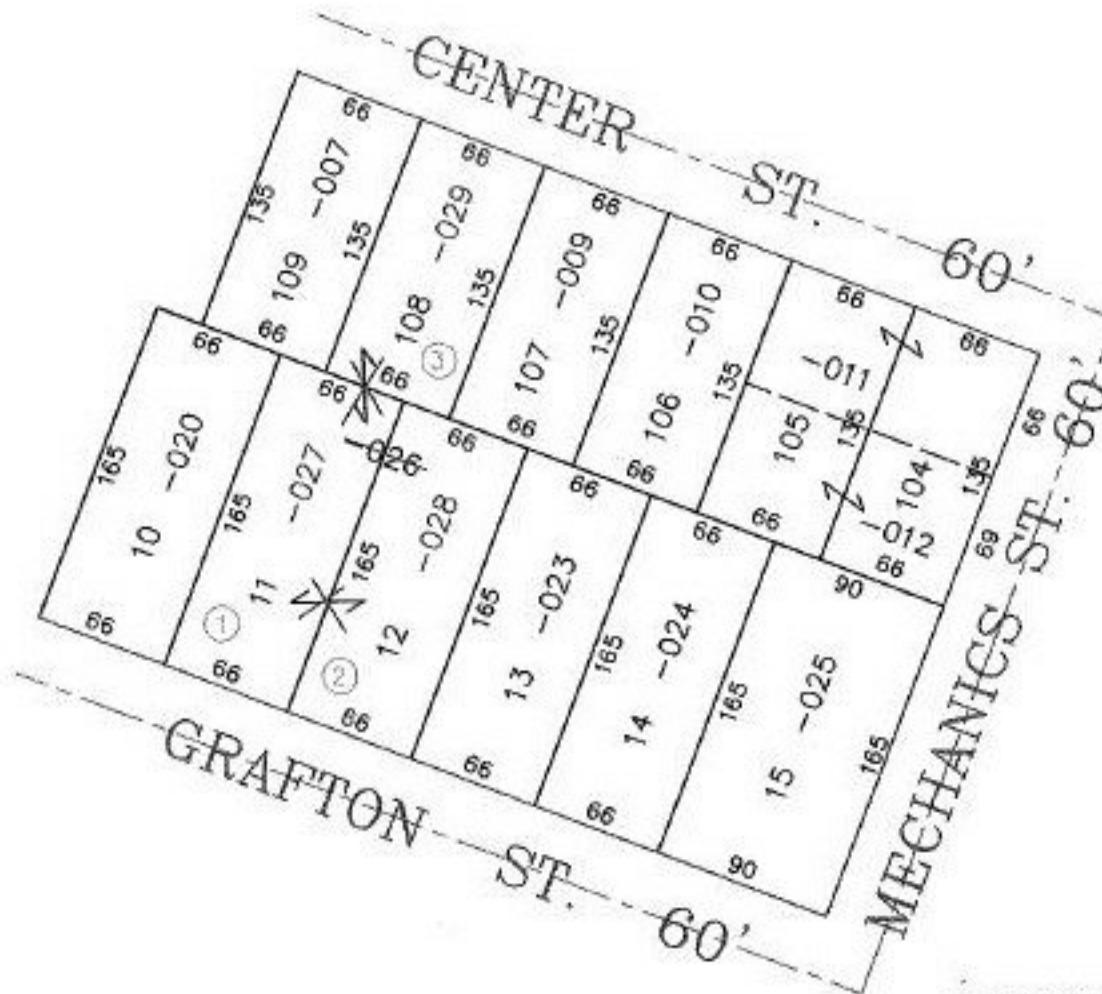

PRIOR INSTRUMENT: DV 982/62
 PRIOR INSTRUMENT: DV 982/64
 PRIOR INSTRUMENT: DV 982/66

SPLITS/DEEDS PROCESSED

LORAIN COUNTY TAX MAP DEPARTMENT
 226 MIDDLE AVE. ELYRIA, OHIO

SURVEYED BY: DEED

CLOSURE: CAN'T RUN

MAP PAGE(S): 16-00-001-D

APPROVED BY: TJS DATE: 12/23/98

SCALE: 1" = 100'

ck'd/wt 12/19/98