

PARENT PARCEL: 04-00-022-106-034

CHILD PARCEL: 04-00-022-106-046 & -047

STARTING POINT: N.E. CORNER OF S/L 6

NO. 22723

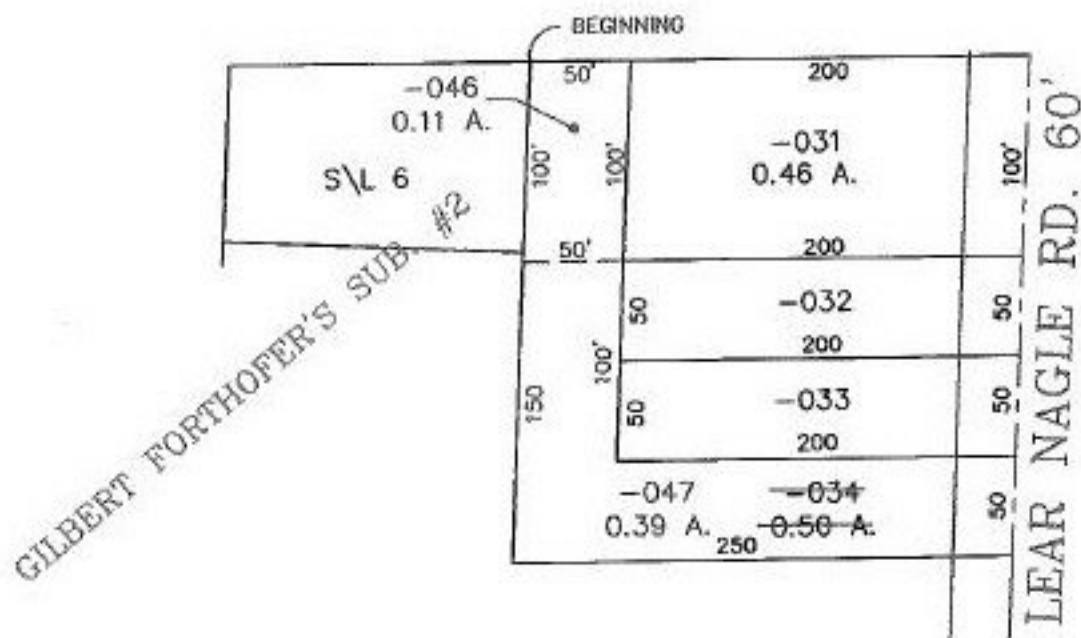
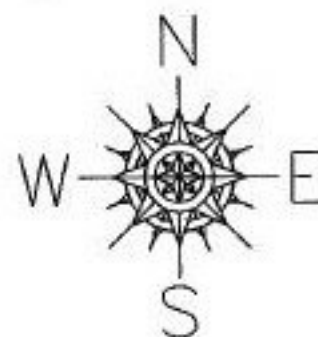

TS
2-20-99

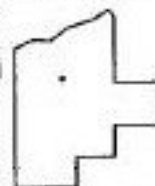

SPLITS/DEEDS PROCESSED

LORAIN COUNTY TAX MAP DEPARTMENT
226 MIDDLE AVE. ELYRIA, OHIO

SURVEYED BY: ANDREW E. RUDY

CLOSURE: 0.00 : 10,000

MAP PAGE(S): 04-00-022-11

APPROVED BY: IJS DATE: 12/11/98

SCALE: 1" = 100' PRIOR INSTRUMENT: DV 928/626