

PARENT PARCEL: 06-22-009-103-035, & -036
CHILD PARCEL: 06-22-009-103-037 & -038
STARTING POINT: CL OF WINTHROP DR. & CL OF GULF RD.

NO. 22721

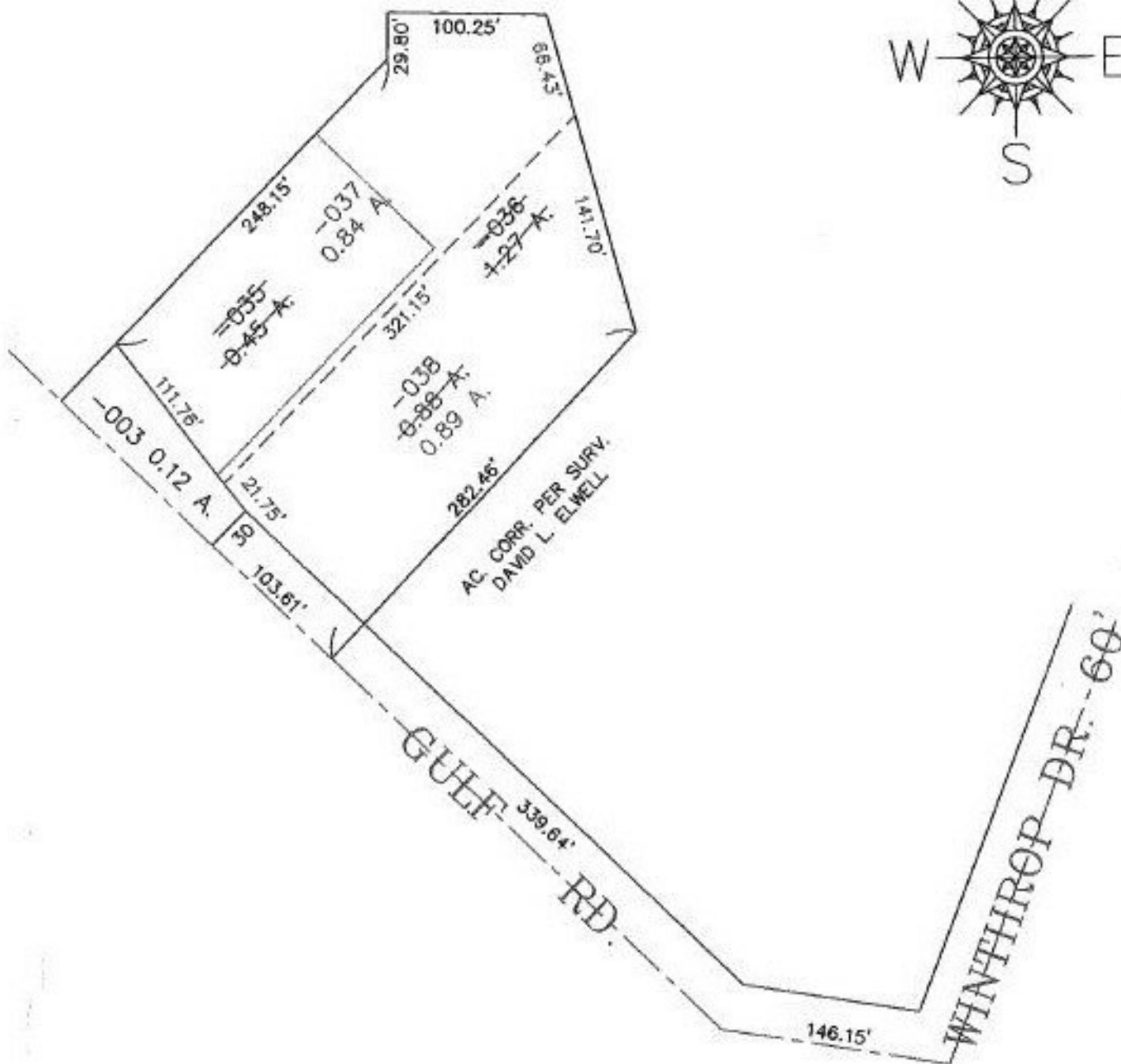

PRIOR INSTRUMENT: OR 1245/561 THRU 563



SPLITS/DEEDS PROCESSED

LORAIN COUNTY TAX MAP DEPARTMENT
226 MIDDLE AVE. ELYRIA, OHIO

SURVEYED BY: DAVID L. ELWELL
CLOSURE: 0.10 : 10.000
MAP PAGE(S): 6-14
APPROVED BY: TJS DATE: 12/08/98
SCALE: 1" = 100'