

PARENT PARCEL: 05-00-024-124-034

CHILD PARCEL: 05-00-024-124-037 & -038

STARTING POINT: BEGINNING IN THE S.E. CORNER OF S\ 234

NO. 22721-X

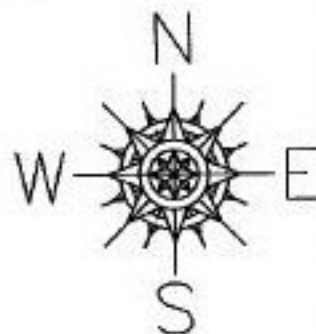

# UNCOMBINATION

~~05-00-024-124-034~~  
~~110 X 96~~

05-00-024-124-037  
88.50 X 96.36

05-00-024-124-038  
9 X 96.04

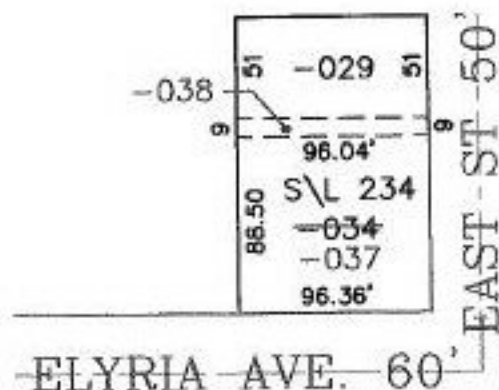

## SPLITS/DEEDS PROCESSED

LORAIN COUNTY TAX MAP DEPARTMENT  
226 MIDDLE AVE. ELYRIA, OHIO

SURVEYED BY: DEED

CLOSURE: CAN'T RUN

MAP PAGE(S): 05-00-024-B

APPROVED BY: TJS DATE: 12/08/98

SCALE: 1" = 100' PRIOR INSTRUMENT: OR 171/919