

PARENT PARCEL: 04-00-025-000-117

CHILD PARCEL: 04-00-025-000-220 & -221

STARTING POINT: R.R.S., CL OF MILLS RD. & CL OF LEAR NAGLE RD.

NO. 22717

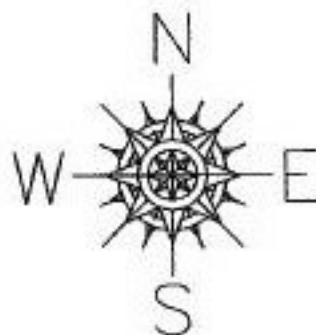

- I.P.
- R.R.S

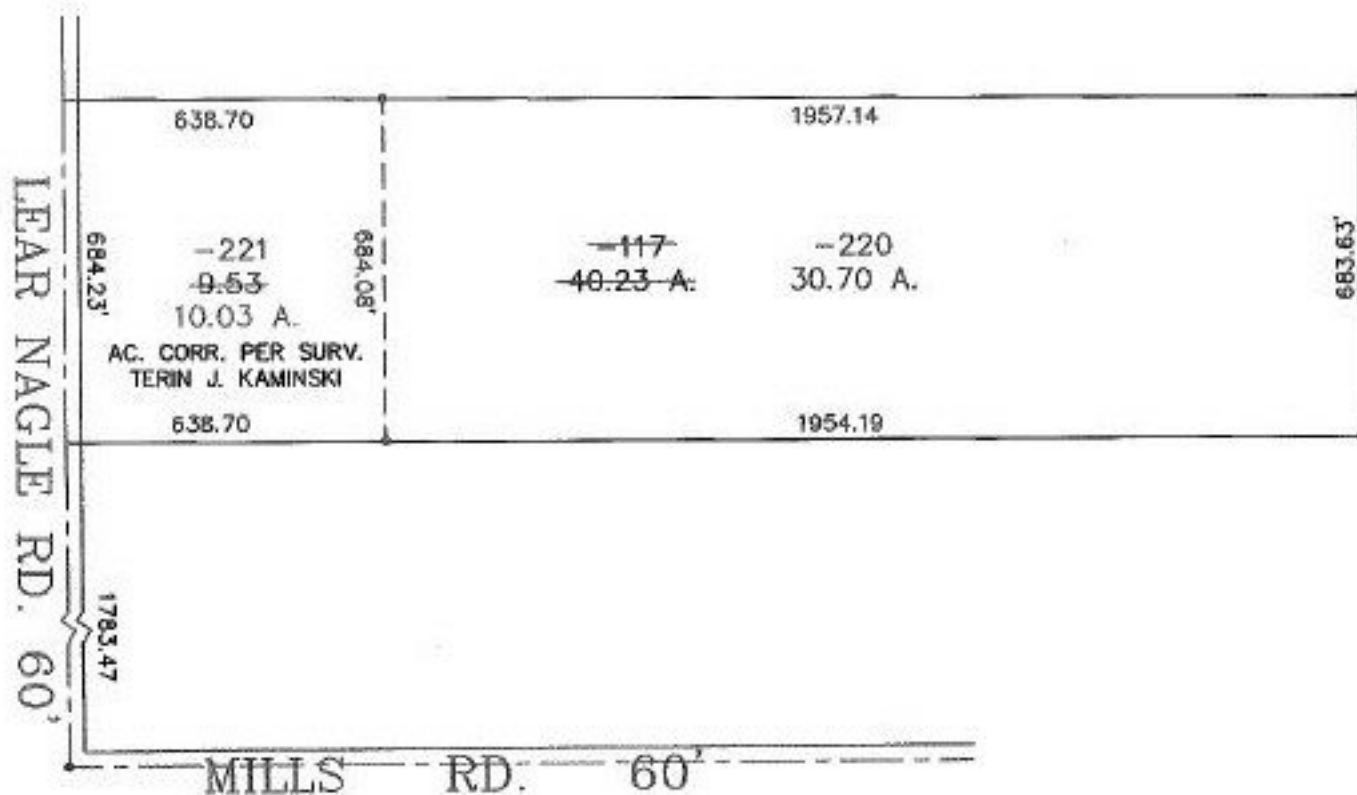

TS
2-18-99



SPLITS/DEEDS PROCESSED
 LORAIN COUNTY TAX MAP DEPARTMENT
 226 MIDDLE AVE. ELYRIA, OHIO

SURVEYED BY: TERIN J. KAMINSKI
 CLOSURE: 0.02 : 10,000
 MAP PAGE(S): 04-00-025-E
 APPROVED BY: I. SPILLMAN DATE: 12/03/98
 SCALE: 1" = 400' PRIOR INSTRUMENT: DV 1410/722