

PARENT PARCEL: 18-00-019-000-001

CHILD PARCEL: 18-00-019-000-034 & -035

STARTING POINT: R.R.S., CL OF HAWLEY RD. & CL OF WEBSTER RD.

NO. 22715



- R.R.S.
- REBAR
- PK

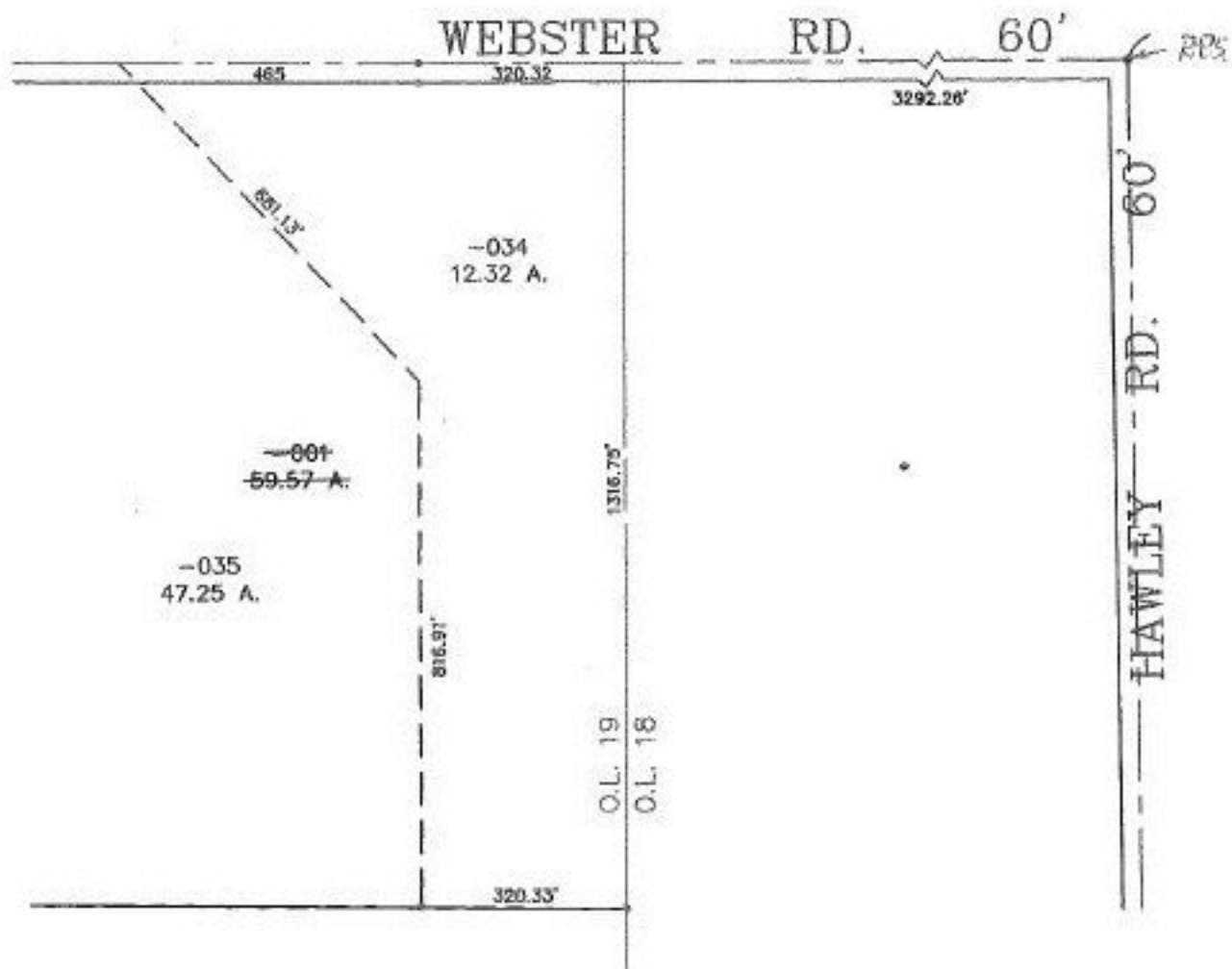

DP 2-3-98

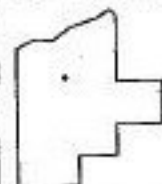

SPLITS/DEEDS PROCESSED
 LORAIN COUNTY TAX MAP DEPARTMENT
 226 MIDDLE AVE. ELYRIA, OHIO

SURVEYED BY: RODGER G. SIMON
 CLOSURE: 0.01 : 10.000
 MAP PAGE(S): 18-C
 APPROVED BY: I. SPILLMAN DATE: 12/03/98
 SCALE: 1" = 300' PRIOR INSTRUMENT: DV 1191/622