

PARENT PARCEL: 21-12-000-000-056

CHILD PARCEL: 21-12-000-000-077 THRU -087

STARTING POINT: P.K. NAIL, CL OF S.R. 162 & CL OF HAWLEY RD.

NO. 22709

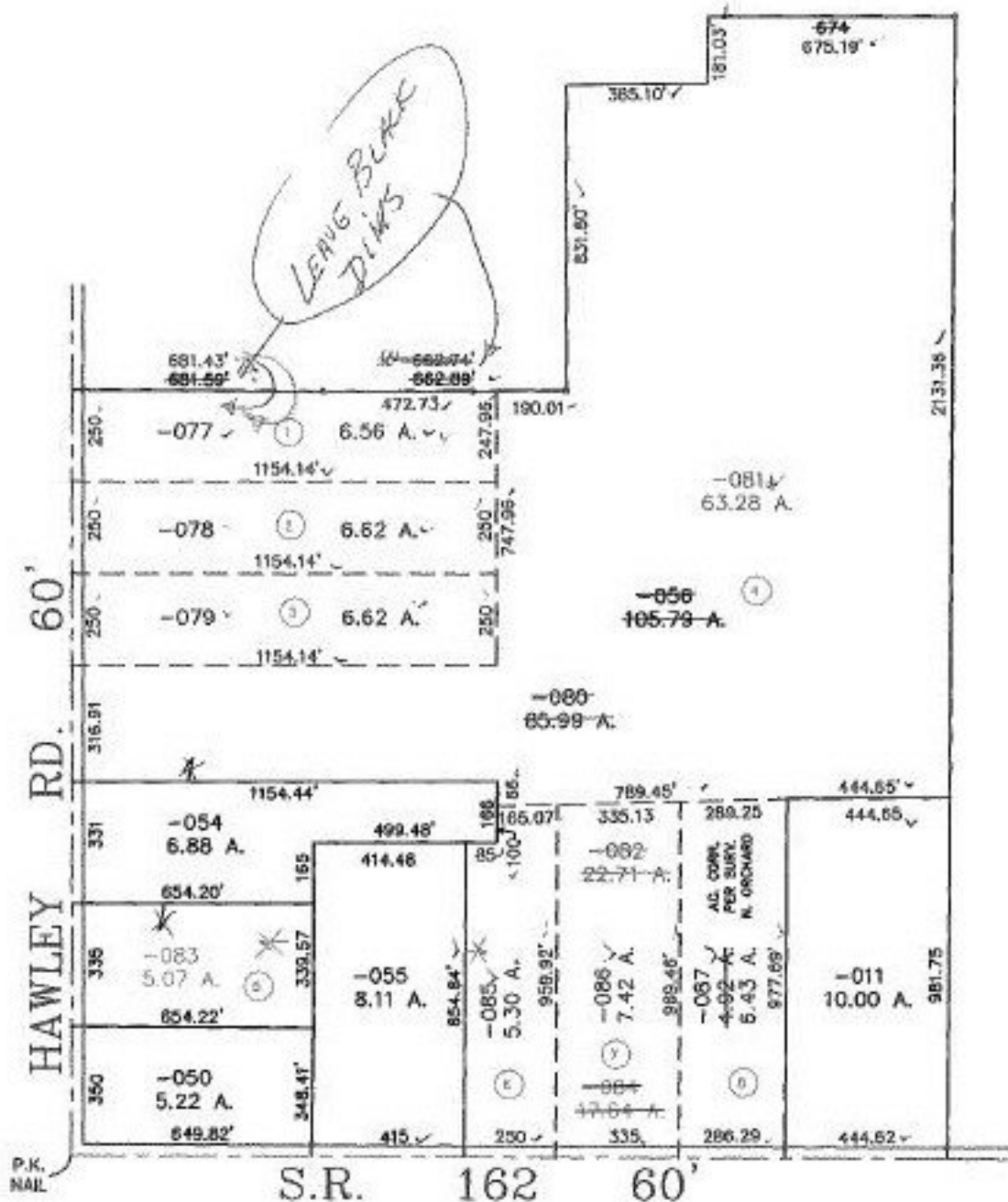
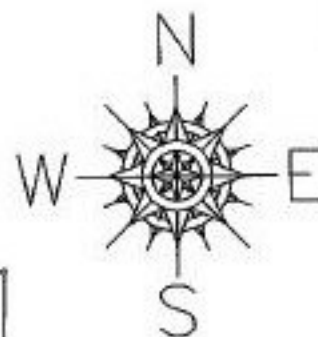

SPLITS/DEEDS PROCESSED

LORAIN COUNTY TAX MAP DEPARTMENT
226 MIDDLE AVE. ELYRIA, OHIO

SURVEYED BY: NATHAN ORCHARD

CLOSURE: 0.03 : 10.000

MAP PAGE(S): 21-C

APPROVED BY: IJS DATE: 12/22/98

SCALE: 1" = 500 PRIOR INSTRUMENT: OR 559/871