

PARENT PARCEL: 15-00-096-000-002

CHILD PARCEL: 15-00-096-000-010 & -011

STARTING POINT: MON. BOX, CL. OF WEBSTER RD. & CL. OF LAGRANGE RD. (301)

NO. 22708

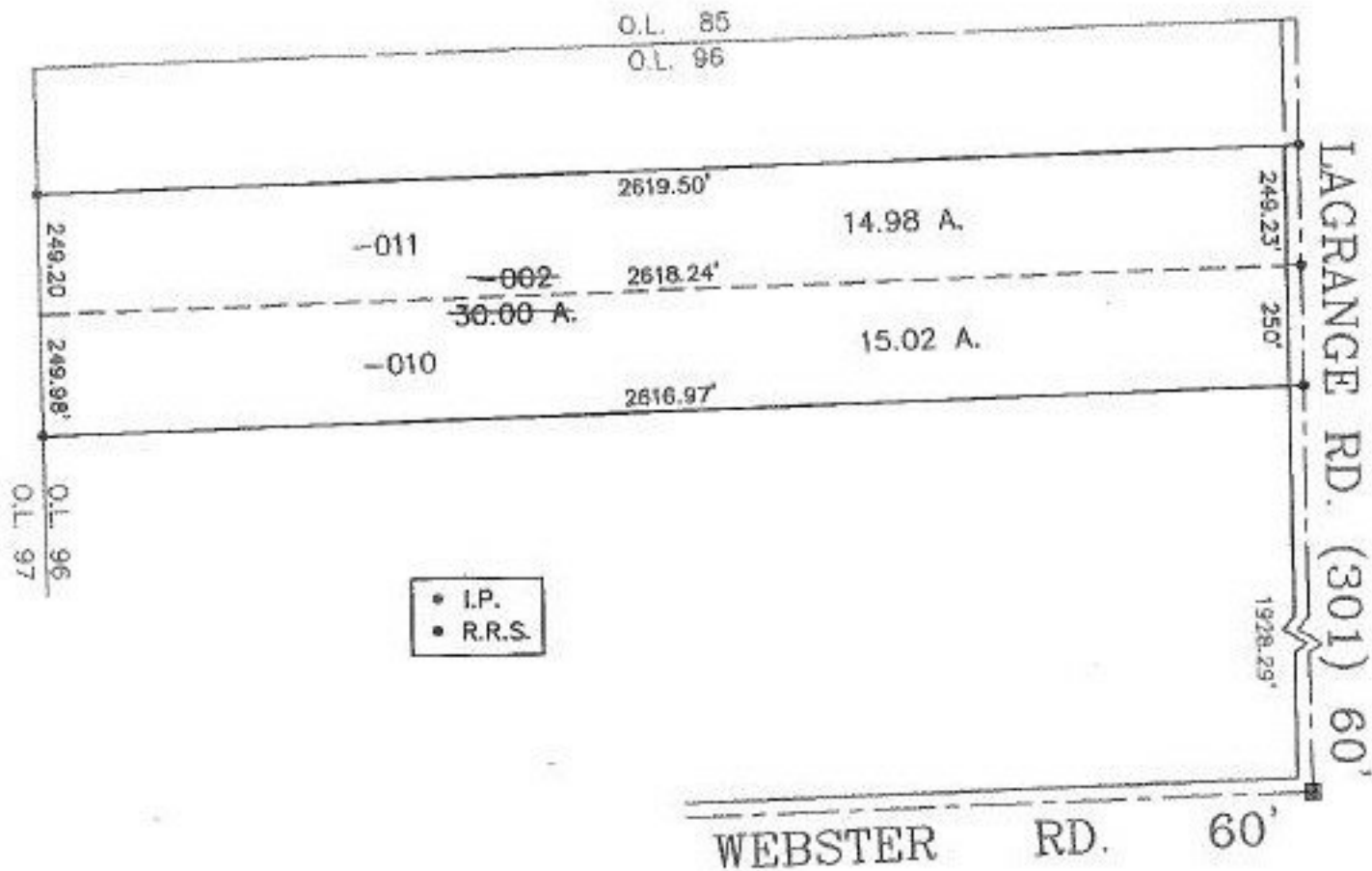

- I.P.
- R.R.S.

u-21-99
m.B.



SPLITS/DEEDS PROCESSED
LORAIN COUNTY TAX MAP DEPARTMENT
 226 MIDDLE AVE. ELYRIA, OHIO

SURVEYED BY: LOWELL E. BENDER
 CLOSURE: 0.01 : 10,000
 MAP PAGE(S): 15-F
 APPROVED BY: I. SPILLMAN DATE: 11/23/98
 SCALE: 1" = 400' PRIOR INSTRUMENT: DV 1390/168