

PARENT PARCEL: 12-00-086-000-021 & -024

CHILD PARCEL: 12-00-086-000-025 THRU -027

STARTING POINT: BEGINNING AT THE N.W. CORNER OF O.L. 86 & CL. OF ELYRIA-TWINSBURG RD.

NO. 22707

BEGINNING ELYRIA-TWINSBURG RD. (ST. RT. 82)

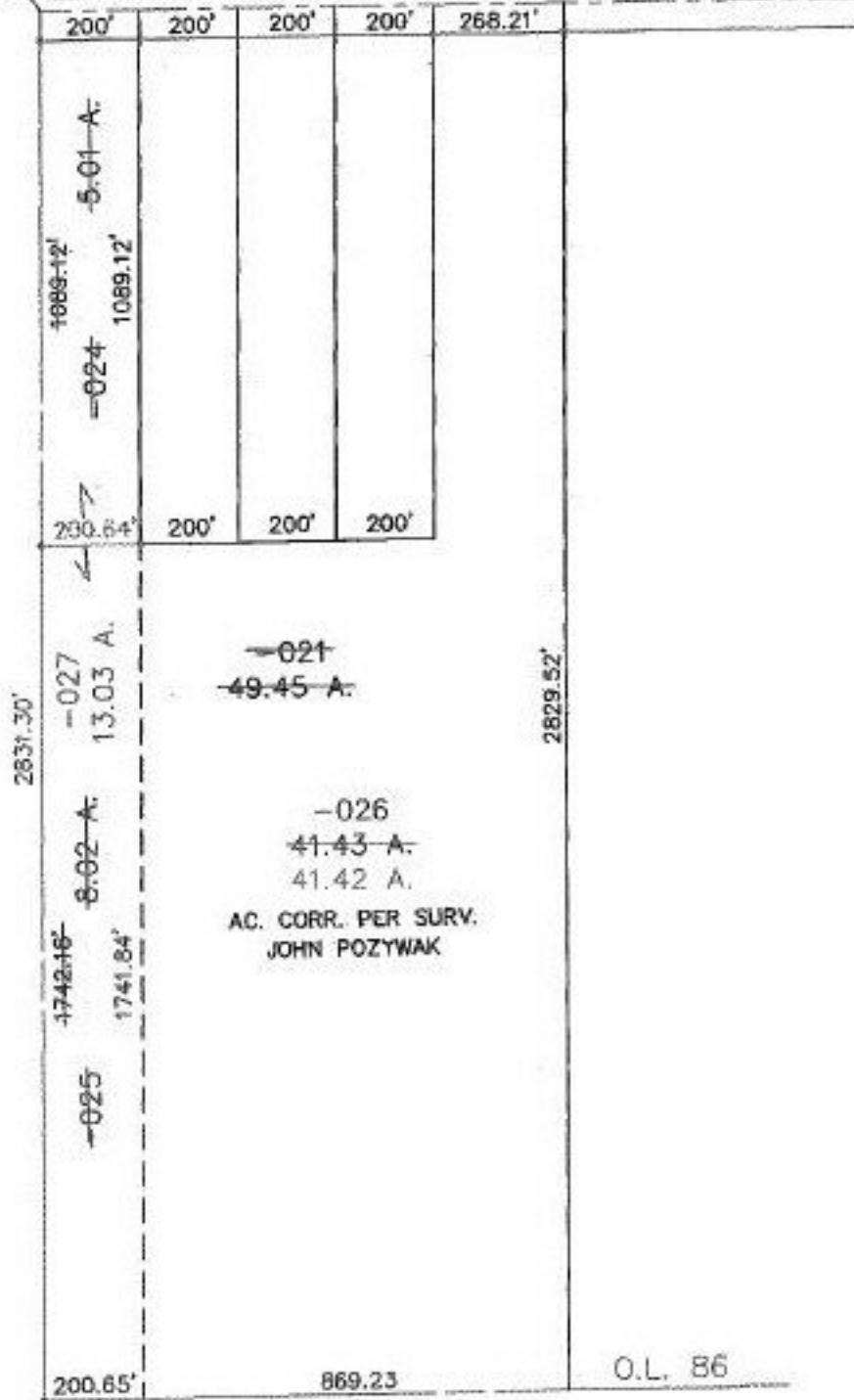

PRIOR INSTRUMENT: OR 345/152

PRIOR INSTRUMENT: 970481425

*12-24-98
m.b.*

SURVEYED BY: JOHN POZYWAK

CLOSURE: 0.02 : 10,000

MAP PAGE(S): 12-E

APPROVED BY: J. SPILLMAN DATE: 12/02/98

SCALE: 1" = 400'



SPLITS/DEEDS PROCESSED

**LORAIN COUNTY TAX MAP DEPARTMENT
226 MIDDLE AVE. ELYRIA, OHIO**