

PARENT PARCEL: 21-17-010-000-025

CHILD PARCEL: XX-XX-XXX-XXX-XXX

STARTING POINT: MON. BOX, CL OF BURSLEY RD. & CL OF WEST RD.

NO. 22707-D

DEED CHECK

ALREADY DONE WITH #22701-A

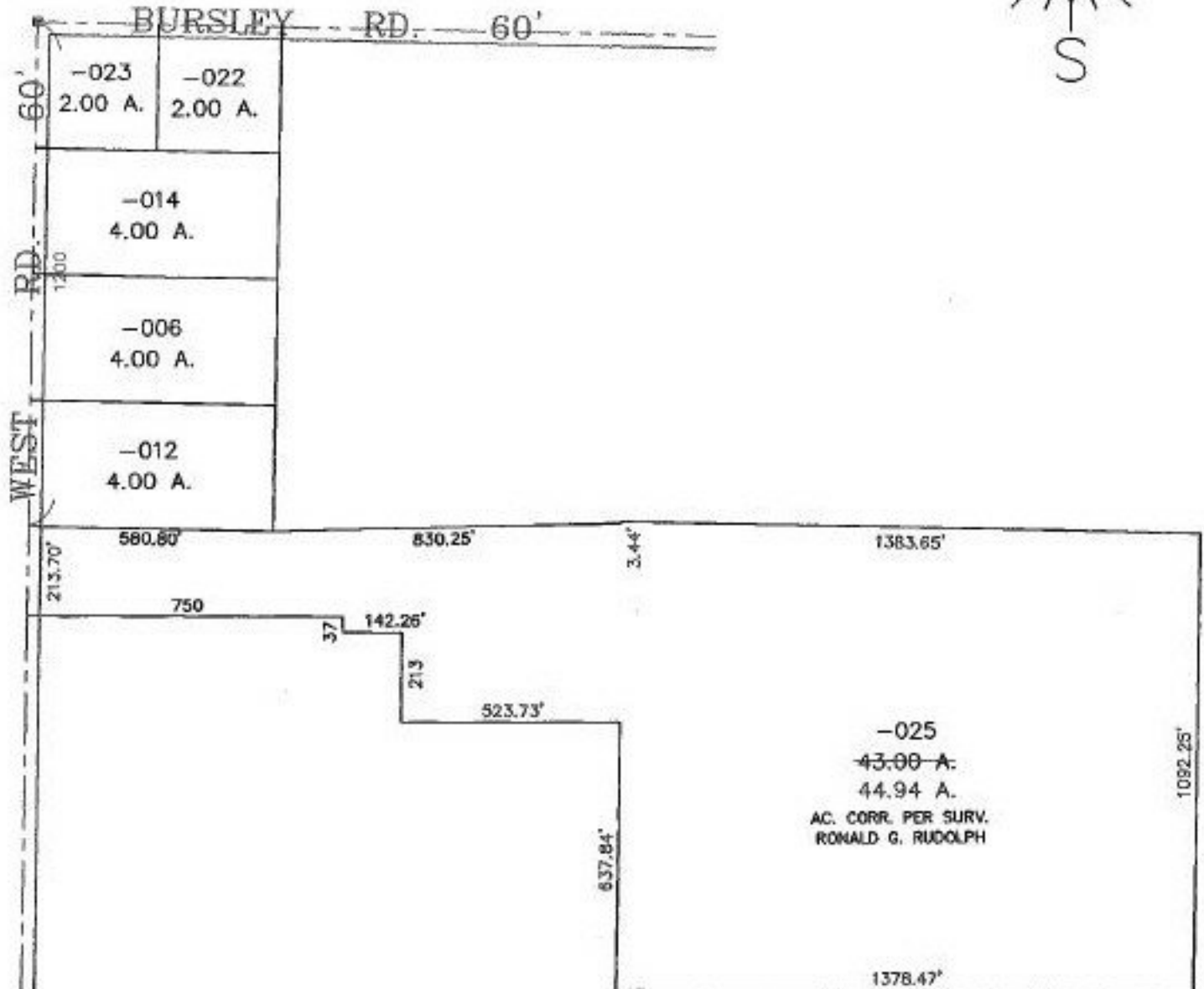

SPLITS/DEEDS PROCESSED

LORAIN COUNTY TAX MAP DEPARTMENT
226 MIDDLE AVE. ELYRIA, OHIO

SURVEYED BY: RONALD G. RUDOLPH

CLOSURE: 0.01 : 10.000

MAP PAGE(S): 21-17-010-A & B

APPROVED BY: I. SPILLMAN DATE: 11/19/98

SCALE: 1" = 400. PRIOR INSTRUMENT: OR 1147/15