

PARENT PARCEL: 18-00-027-104-036

CHILD PARCEL: 18-00-027-104-039 & -040

STARTING POINT: BEGINNING AT AN "X" IN A RAILROAD RAIL FOUND ON THE SOUTHERLY R.O.W. OF HERRICK AVE. & THE N.W. R.O.W. OF DEPOT ST.

NO. 22706

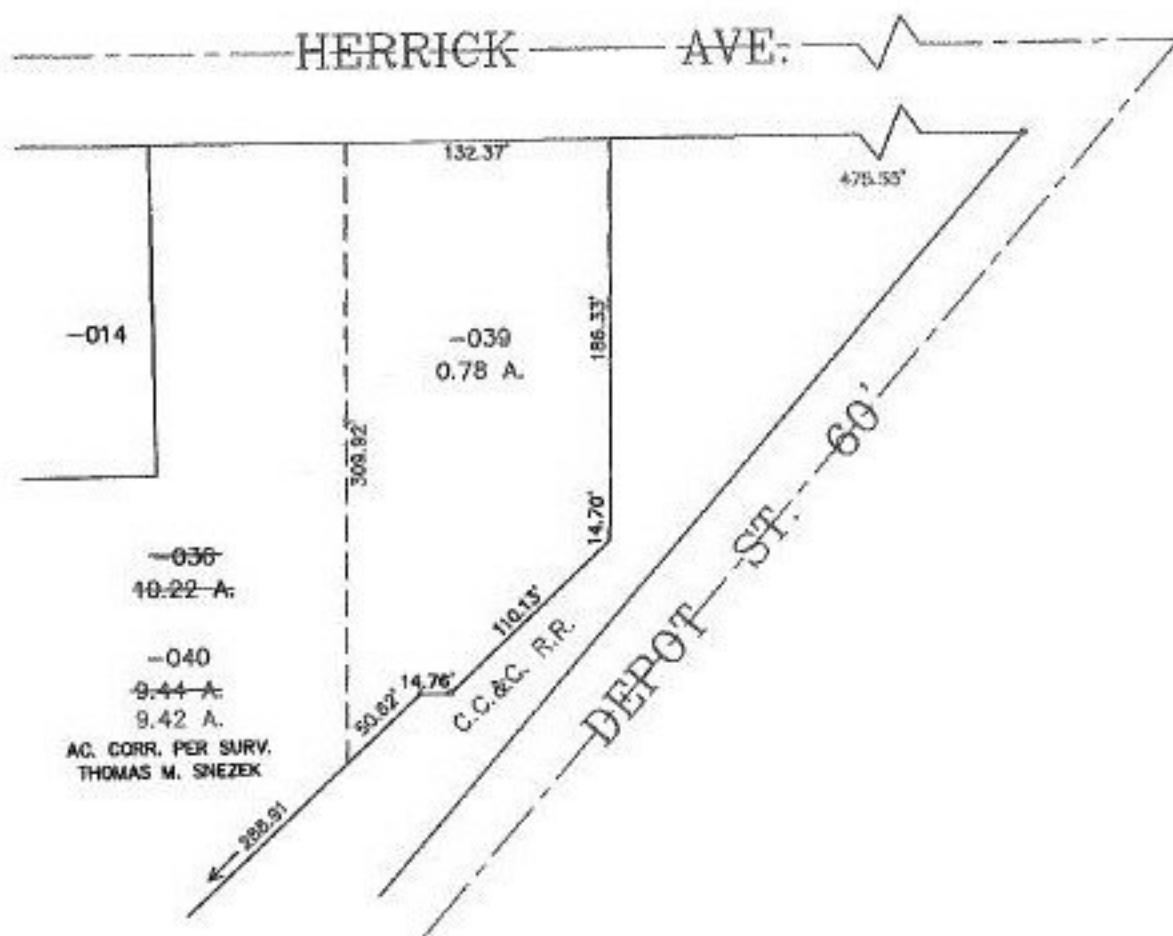

SPLITS/DEEDS PROCESSED

LORAIN COUNTY TAX MAP DEPARTMENT
226 MIDDLE AVE. ELYRIA, OHIO

SURVEYED BY: THOMAS M. SNEZEK

CLOSURE: 0.02 : 10,000

MAP PAGE(S): 18-00-027-B + 027-A

APPROVED BY: TJS DATE: 11/19/98

SCALE: 1" = 100' PRIOR INSTRUMENT: 970474228