

PARENT PARCEL: 05-00-098-000-103

CHILD PARCEL: 05-00-098-000-109 & -110, & 05-00-099-000-133

STARTING POINT: R.R.S., IN THE CL OF CROSSE RD. & CL OF COOPER FOSTER PARK RD.

NO. 22705

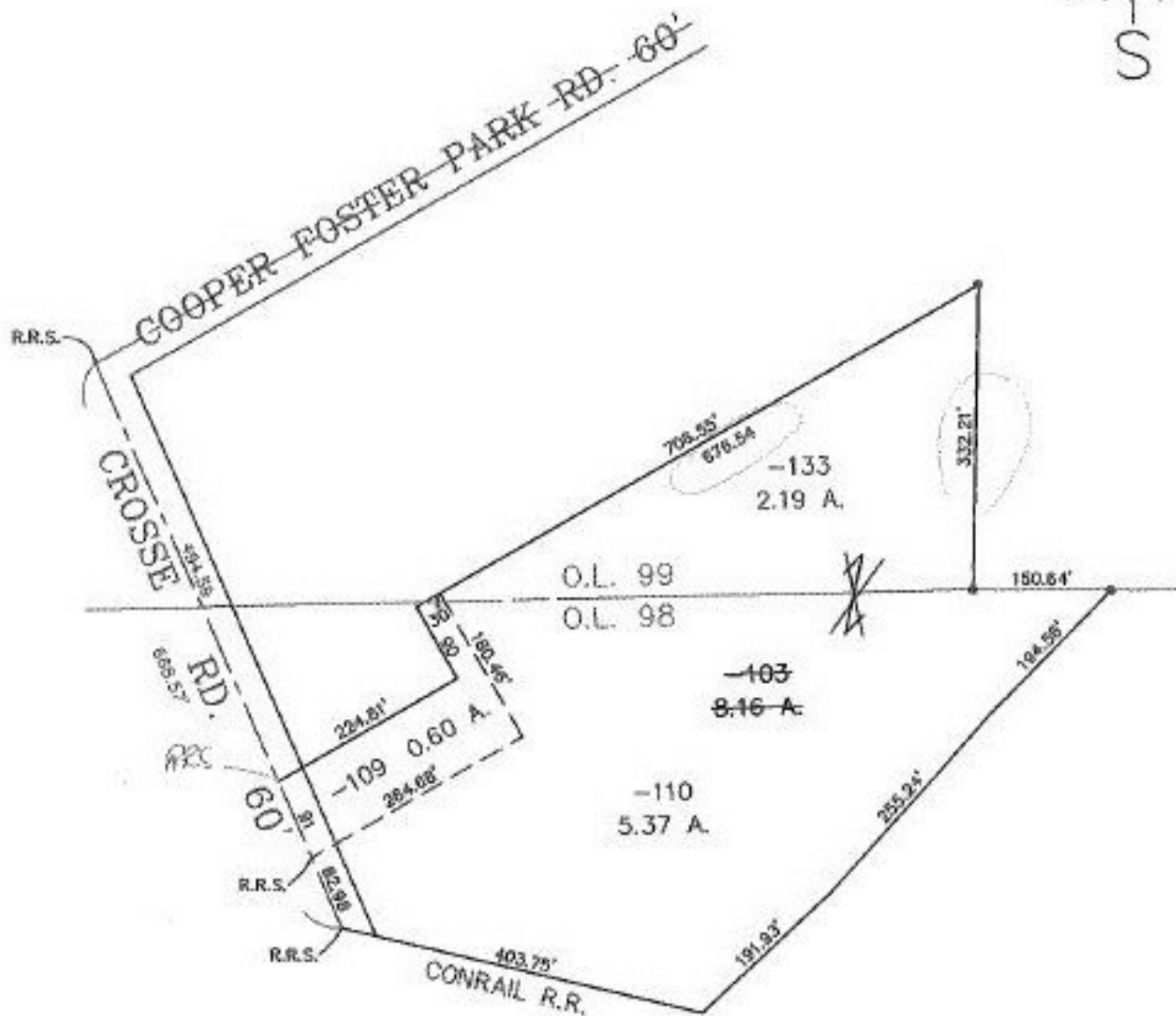

SPLITS/DEEDS PROCESSED
LORAIN COUNTY TAX MAP DEPARTMENT
 226 MIDDLE AVE. ELYRIA, OHIO

SURVEYED BY: RICHARD A. ROSEBECK
 CLOSURE: 0.08 : 10,000
 MAP PAGE(S): 05-00-098-B & 5-A
 APPROVED BY: TJS DATE: 11/18/98
 SCALE: 1" = 200' PRIOR INSTRUMENT: OR 783/468