

PARENT PARCEL: 03-00-040-113-066

CHILD PARCEL: 03-00-040-113-067 THRU -070

STARTING POINT: PARCEL 1: BEING THE NORTH 30' OF S\L 244 & ALL OF S\L 235

PARCEL 2: BEING THE SOUTH 5' OF S\L 244 & ALL OF S\L 265

NO. 22705-U



UNCOMBINATION

~~03-00-040-113-066~~

~~105 X 100~~

03-00-040-113-067

35 X 100

PARCEL 1:

03-00-040-113-068

30 X 100

03-00-040-113-069

5 X 100

PARCEL 2:

03-00-040-113-070

35 X 100

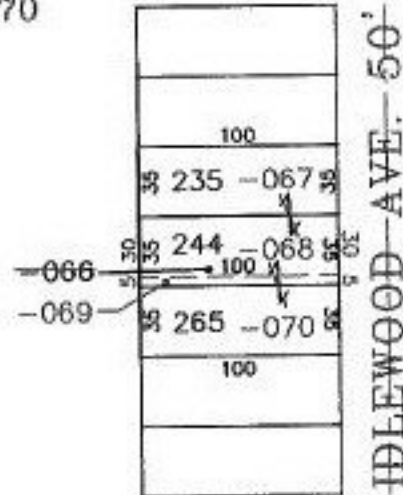

SPLITS/DEEDS PROCESSED

LORAIN COUNTY TAX MAP DEPARTMENT
226 MIDDLE AVE. ELYRIA, OHIO

SURVEYED BY: PLAT V. 9 P. 30

CLOSURE: CAN'T RUN

MAP PAGE(S): 03-00-040

APPROVED BY: IJS DATE: 11/18/98

SCALE: 1" = 100' PRIOR INSTRUMENT: 980572963