

PARENT PARCEL: 03-00-097-116-046 & -047

CHILD PARCEL: XXXXXXXXXX

STARTING POINT: PARCEL #1: KNOWN AS S\L 115, PARCEL #2: KNOWN AS S\L 114

NO. 22704-~~8~~



FRONTAGE CORRECTION

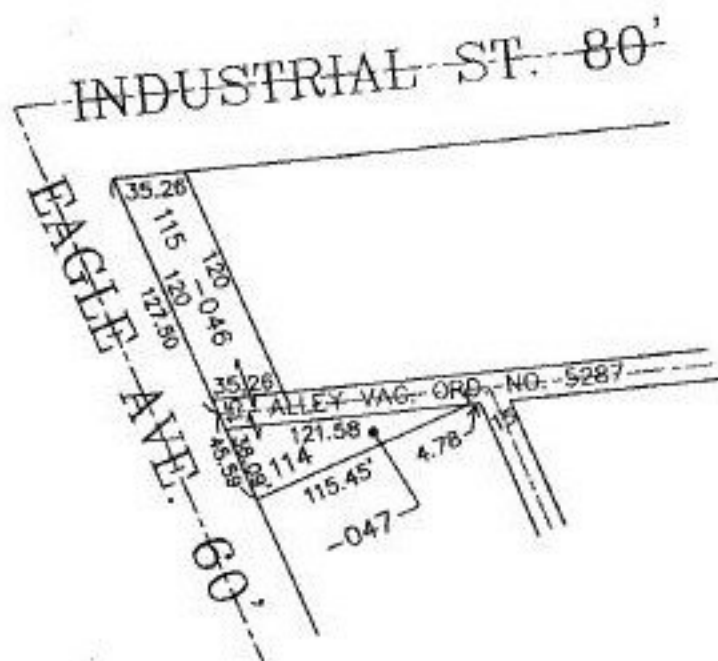

PARCEL #'S

03-00-097-116-046
~~35.26 X 120~~
35.26 X 127.50

03-00-097-116-047
~~38.09 X 121.57 TRI.~~
45.59 X 121.58 TRI.



SPLITS/DEEDS PROCESSED

LORAIN COUNTY TAX MAP DEPARTMENT
226 MIDDLE AVE. ELYRIA, OHIO

SURVEYED BY: DV 332/107
CLOSURE: CAN'T RUN
MAP PAGE(S): 03-00-097-A
APPROVED BY: IJS DATE: 11/06/98
SCALE: 1" = 100' PRIOR INSTRUMENT: OR 744/765