

PARENT PARCEL: 05-00-017-000-144

CHILD PARCEL: 05-00-017-000-167 & 168

STARTING POINT: CL OF MILAN AVE. & CL OF S. LAKE RD.

NO. 22702

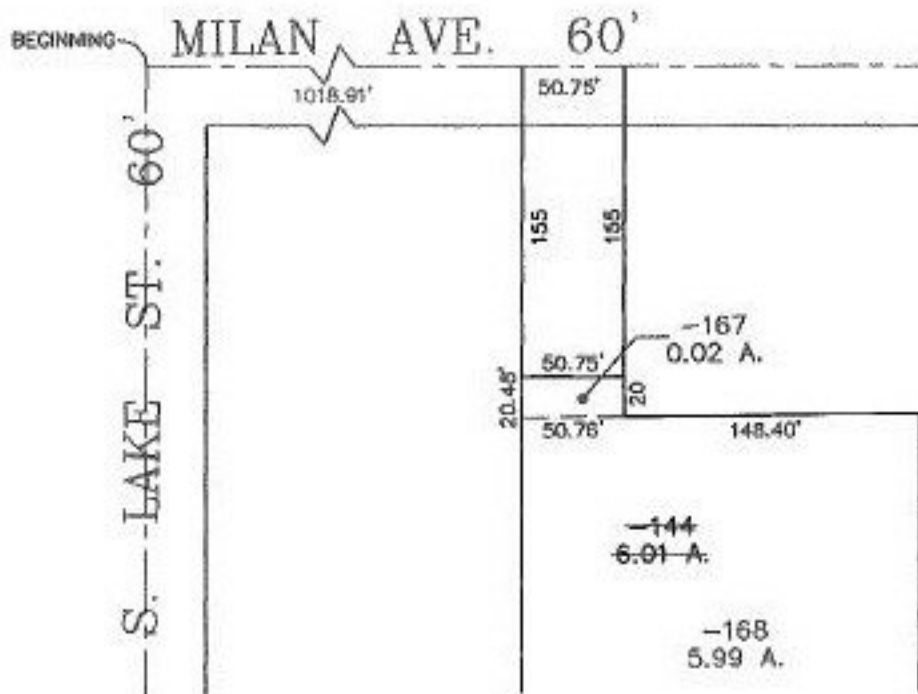

SPLITS/DEEDS PROCESSED

LORAIN COUNTY TAX MAP DEPARTMENT
226 MIDDLE AVE. ELYRIA, OHIO

SURVEYED BY: RODGER G. SIMON
CLOSURE: 0.51 : 10,000
MAP PAGE(S): 05-00-017-A
APPROVED BY: IJS DATE: 11/17/98
SCALE: 1" = 100' PRIOR INSTRUMENT: DV 995/437