

PARENT PARCEL: 09-00-104-000-021, 022, & 14-00-007-000-001

CHILD PARCEL: XX-XX-XXX-XXX-XXX

STARTING POINT: L.P. AT THE S.W. CORNER OF O.L. 7

NO. 22697-X

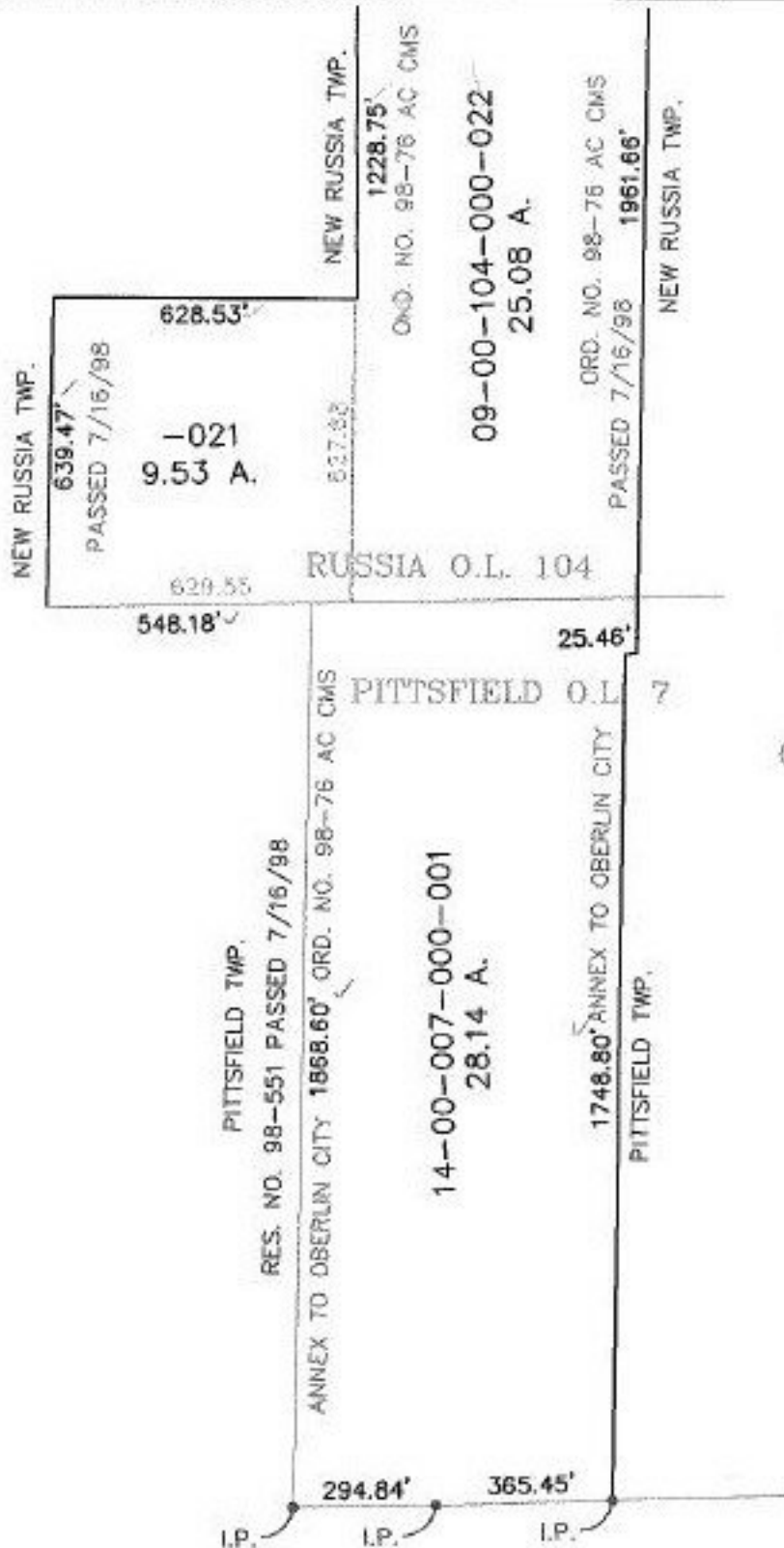

ANNEXATION

CITY OF OBERLIN

ORD. NO. 98-76 AC CMS

PASSED 7/16/98

A-24-00

2 OF 2



SPLITS/DEEDS PROCESSED

LORAIN COUNTY TAX MAP DEPARTMENT
226 MIDDLE AVE. ELYRIA, OHIO

SURVEYED BY: KEVIN J. CLARK
 CLOSURE: 0.01 : 10.000
 MAP PAGE(S): 14-B & 09-00-104-A & B
 APPROVED BY: TJS DATE: 11/05/98
 SCALE: 1" = 400' PRIOR INSTRUMENT: OR 909/912