

PARENT PARCEL: 09-00-059-000-001 & 09-00-049-000-002

CHILD PARCEL: NONE

STARTING POINT: CL OF BUTTERNUT RIDGE & S.E. CORNER OF LAND CONVEYED TO RICHARD JUSTIN

NO. 22696-A

1" = 600'

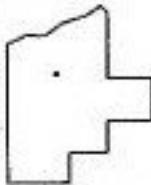
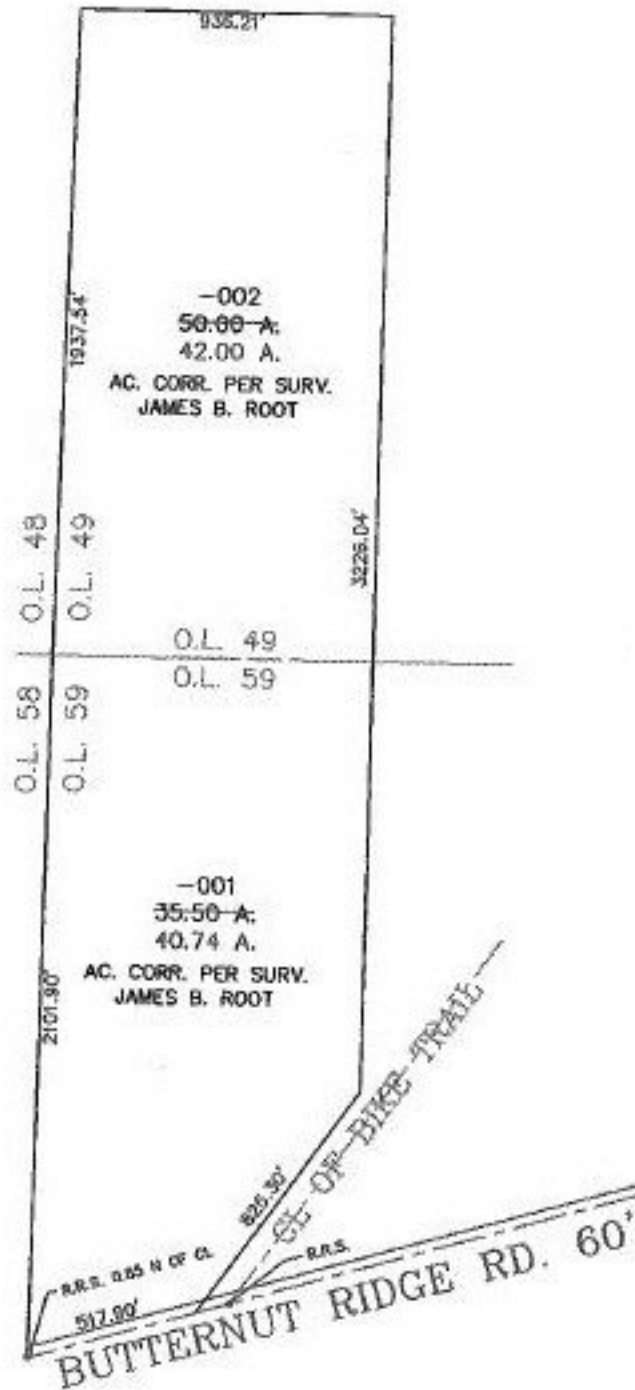

SPLITS/DEEDS PROCESSED

LORAIN COUNTY TAX MAP DEPARTMENT
226 MIDDLE AVE. ELYRIA, OHIO

SURVEYED BY:	JAMES B. ROOT
CLOSURE:	0.01 : 10,000
MAP PAGE(S):	9-D & H
APPROVED BY:	TJS DATE: 11/05/98
SCALE:	1" = 100' PRIOR INSTRUMENT: OR 992/744

JW 6/21/99