

PARENT PARCEL: 05-00-017-000-0146

CHILD PARCEL: 05-00-017-000-165 & -166

STARTING POINT: CL. OF S. LAKE ST. & CL. OF MILAN AVE.

NO. 22693

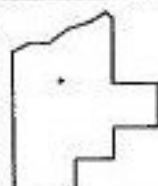
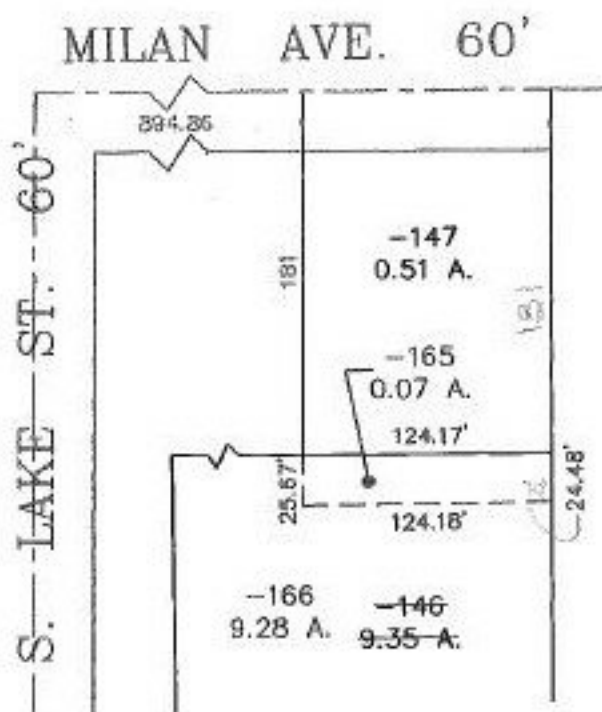

SPLITS/DEEDS PROCESSED

LORAIN COUNTY TAX MAP DEPARTMENT
226 MIDDLE AVE. ELYRIA, OHIO

SURVEYED BY: RODGER G. SIMON

CLOSURE: 0.68 : 10,000

MAP PAGE(S): 05-00-017-A

APPROVED BY: TJS DATE: 11/04/98

SCALE: 1" = 100' PRIOR INSTRUMENT: DV 995/416