

PARENT PARCEL: 08-15-015-000-004 & 013

CHILD PARCEL: 08-15-015-000-014 THRU -019

STARTING POINT: I.P. MON IN THE CL OF BAUMHART RD. & CL OF GARFIELD RD.

NO. 22691

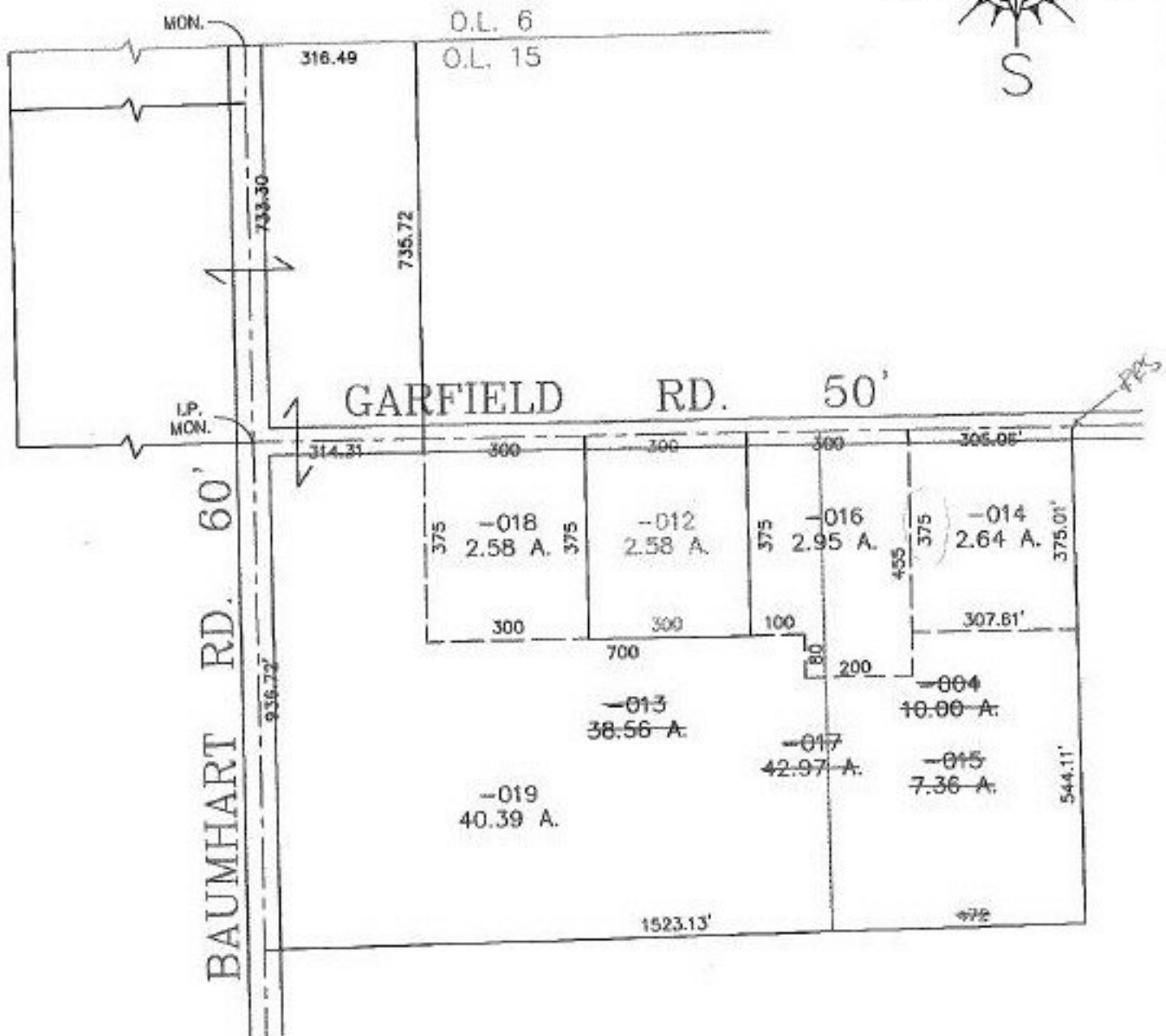

**SPLITS/DEEDS PROCESSED**  
 LORAIN COUNTY TAX MAP DEPARTMENT  
 226 MIDDLE AVE. ELYRIA, OHIO

SURVEYED BY: RICHARD A. ROSEBECK  
 CLOSURE: 0.02 : 10.000  
 MAP PAGE(S): B-D  
 APPROVED BY: TJS DATE: 10/29/98  
 SCALE: 1" = 300' PRIOR INSTRUMENT: OR 553/948